

Hvor er arkitekturen og arkitekten i dansk sygehusbyggeri? Kim Holst Jensen/ schmidt hammer lassen architects/

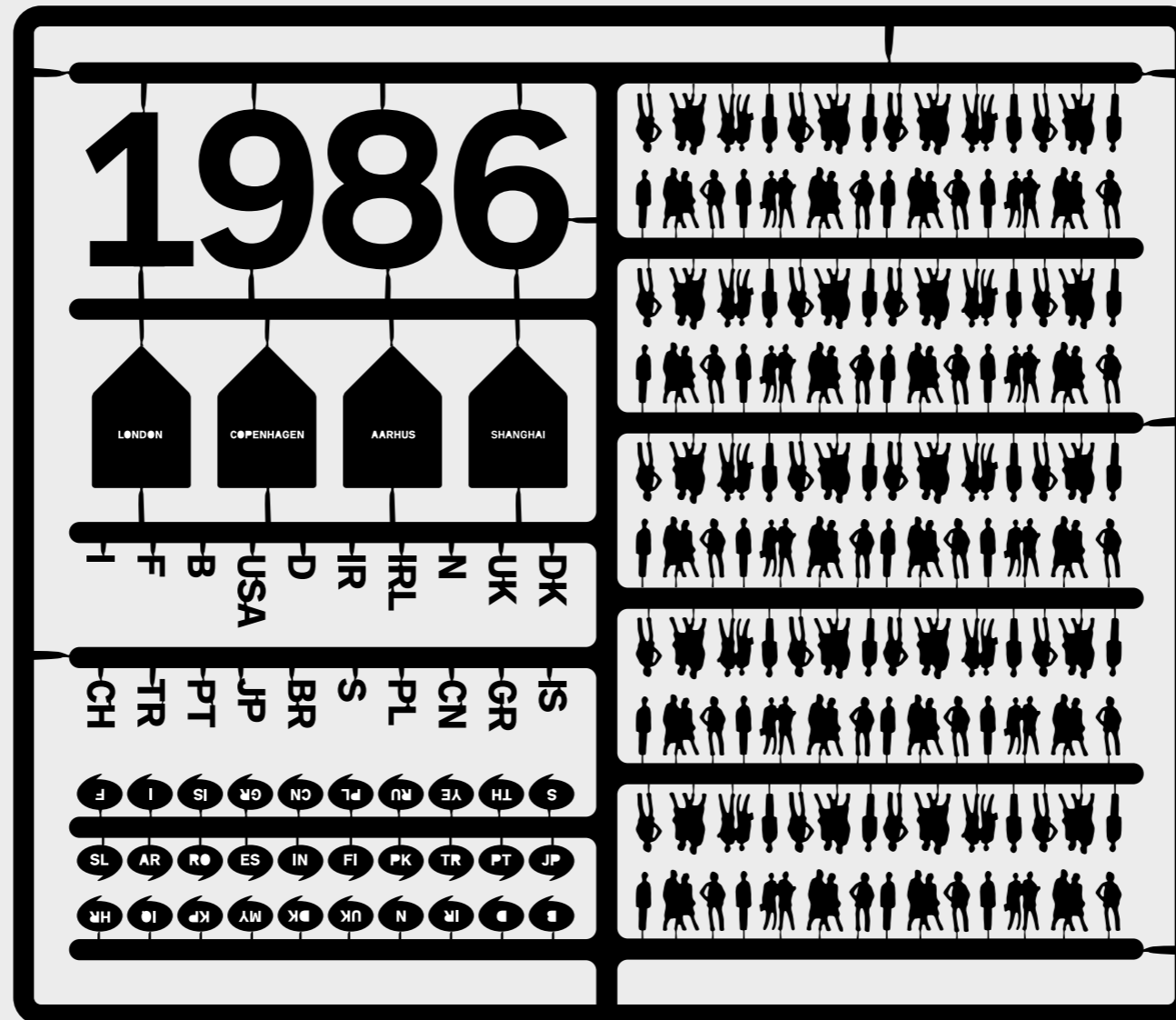



Founded in 1986, 4 offices, 140 co-workers, 20 nationalities, 15 languages
International projects account for more than 50%

Healing architecture/evidence based design/



Daylight/recovery/



Access to nature/balance/



View/senses/



Private room/calmness/



Work environment/welfare/



Wayfinding and logistic/overview/

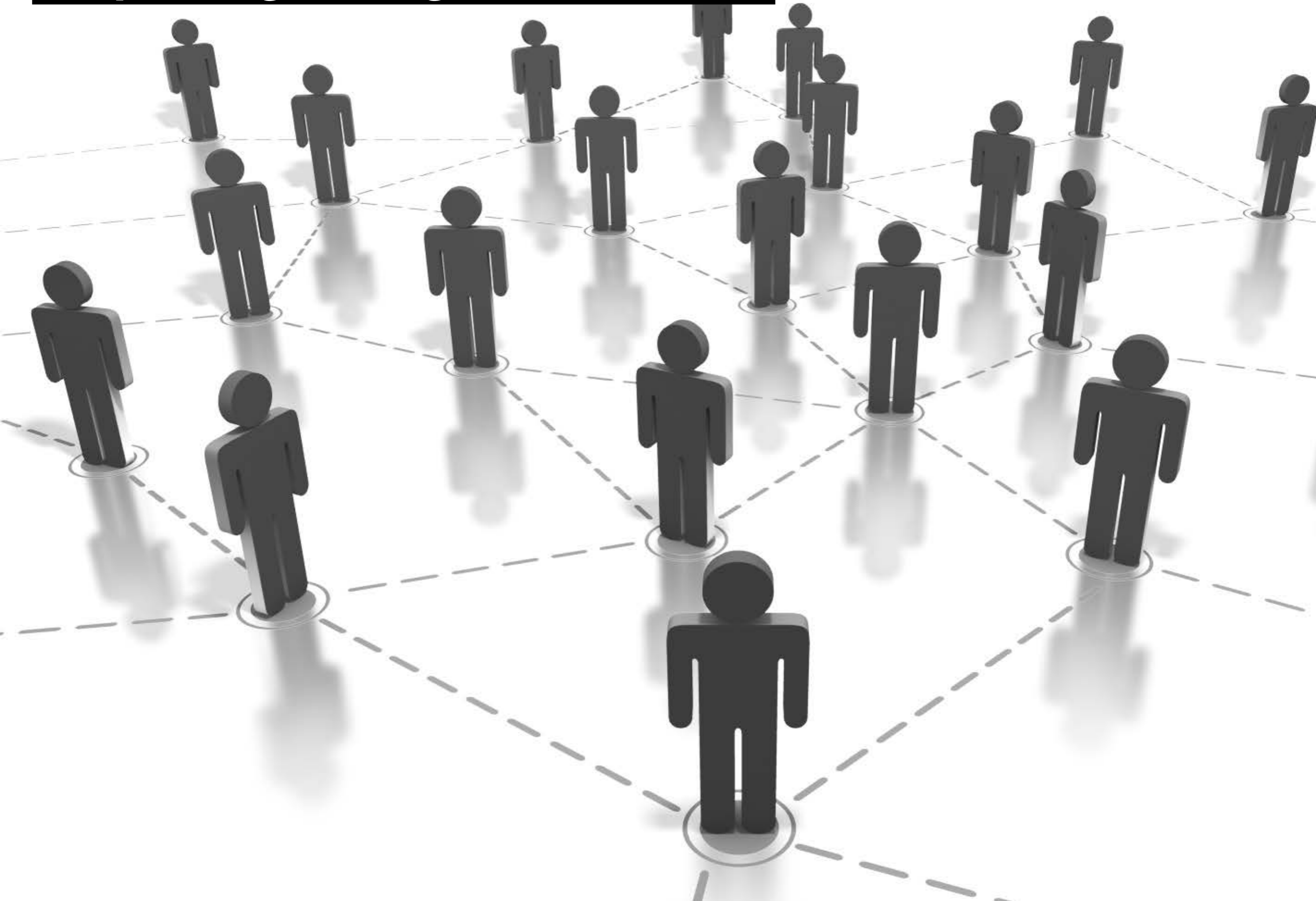

Public space/contact/



Design/Art/stimulant/



New Aalborg University Hospital/ Aalborg/Denmark/



Consortium team/Consultants: schmidt hammer lassen architects, Creo Architects, Aarhus Architects, NNE Pharmaplan, Brix & Kamp Consulting Engineers, Oluf Jørgensen Consulting Engineers, Royal Haskoning (NL) **Sub-consultants:** Architect Kristine Jensens Tegnestue, Bjørk & Maigård, Norconsult, Implement
Client/The North Denmark Region Area/Masterplan: 330,000 m², Hospital:134,500 m², The Faculty of Health Science: 17,000 m²
Construction Sum/€ 551.5 million excl. VAT **Competition/2012,** 1st prize in restricted competition **Status/Construction period** 2013-2020

Vision/

**1/ clinically rational/
efficient/
compact/**



Vision/

**1/ clinically rational/
efficient/
compact/**

**2/ flexibility/
robust/
adaptable to future changes/
accommodate future needs/**



Vision/

- 1/ clinically rational/
efficient/
compact/**
- 2/ flexibility/
robust/
adaptable to future changes/
accommodate future needs/**
- 3/ public space/
sense of place/
identity/
intuitive wayfinding/**



Site/

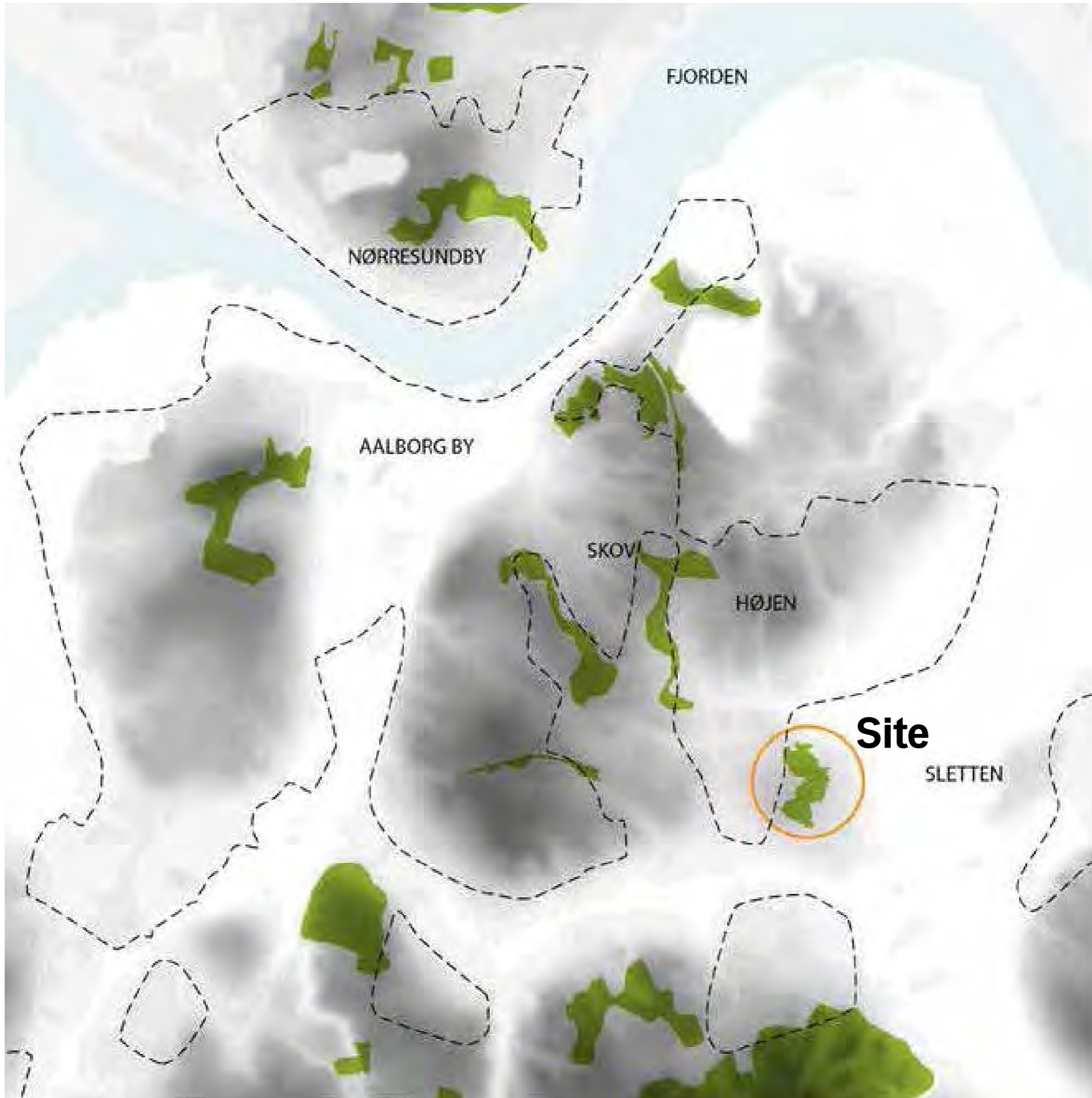

Site plan/



Concept/

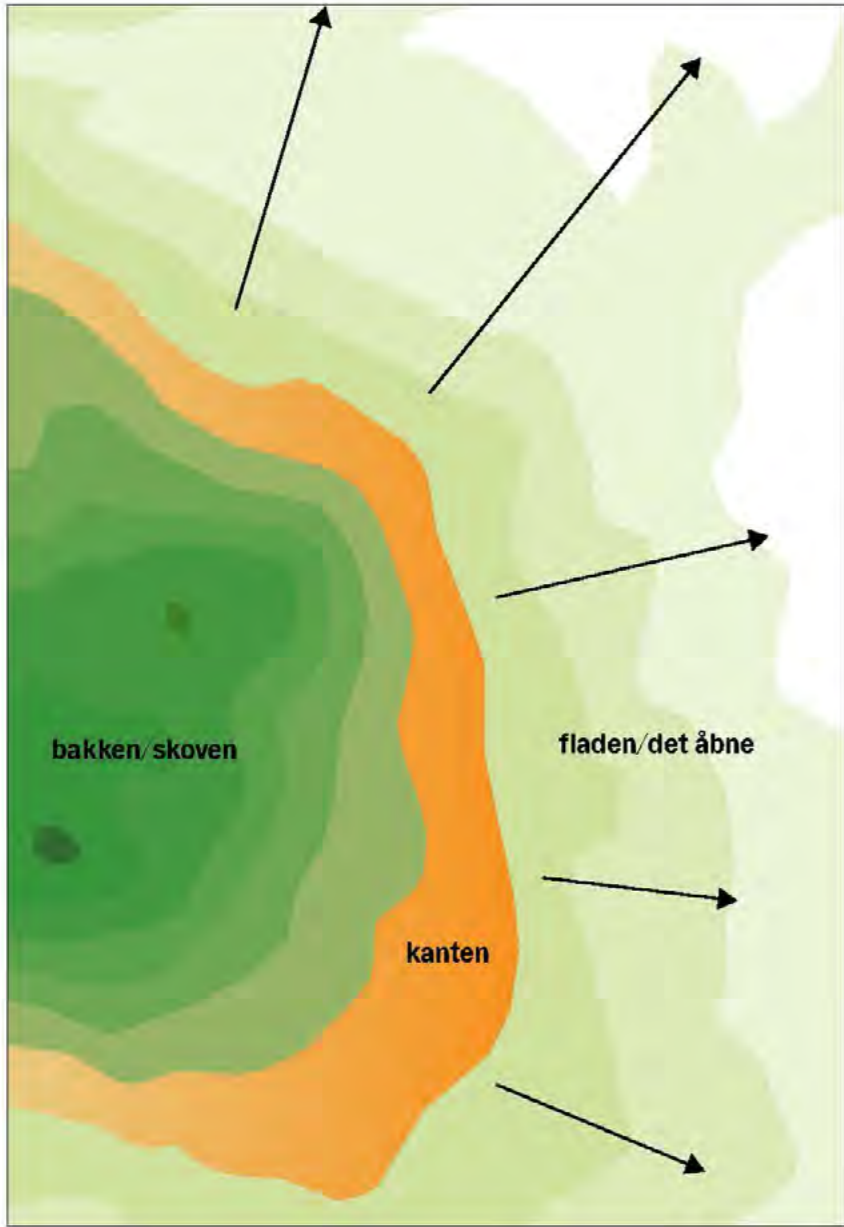

Landscape

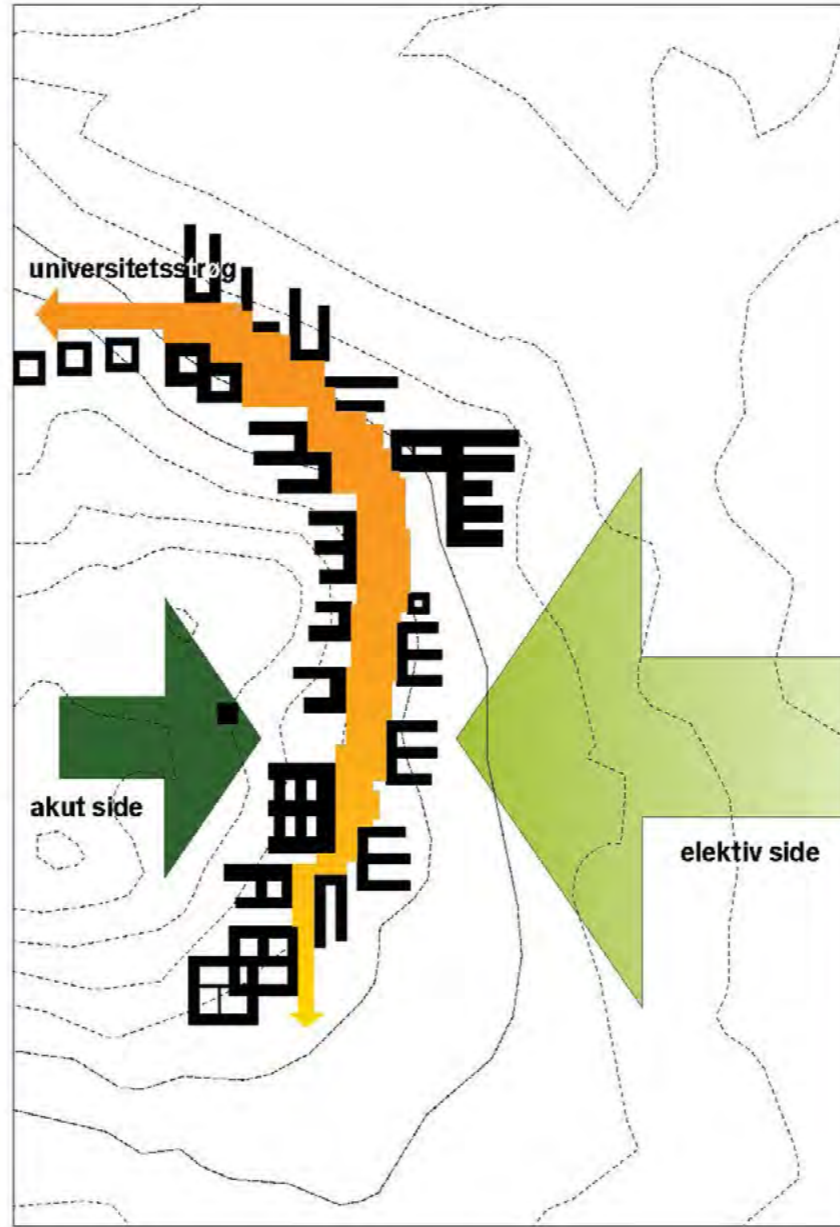

Hospital

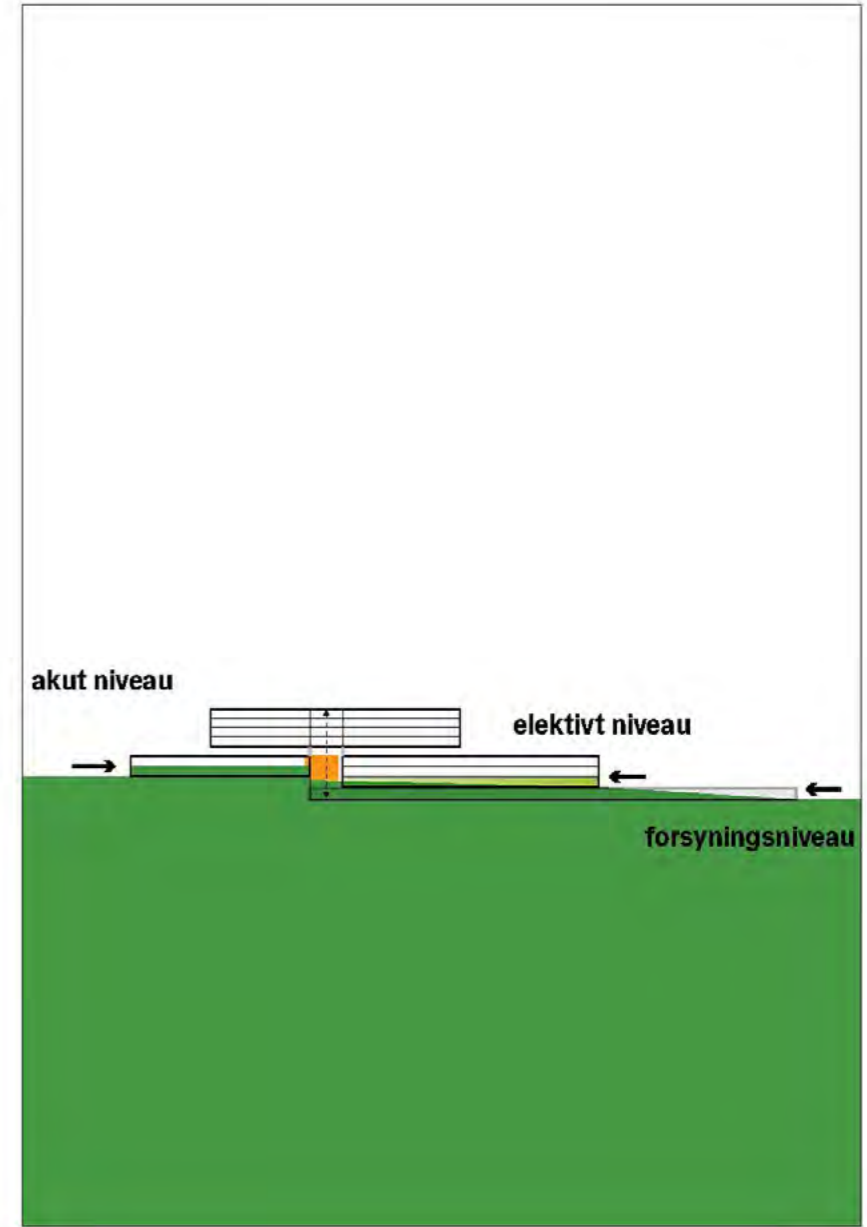

Levels

Connections/

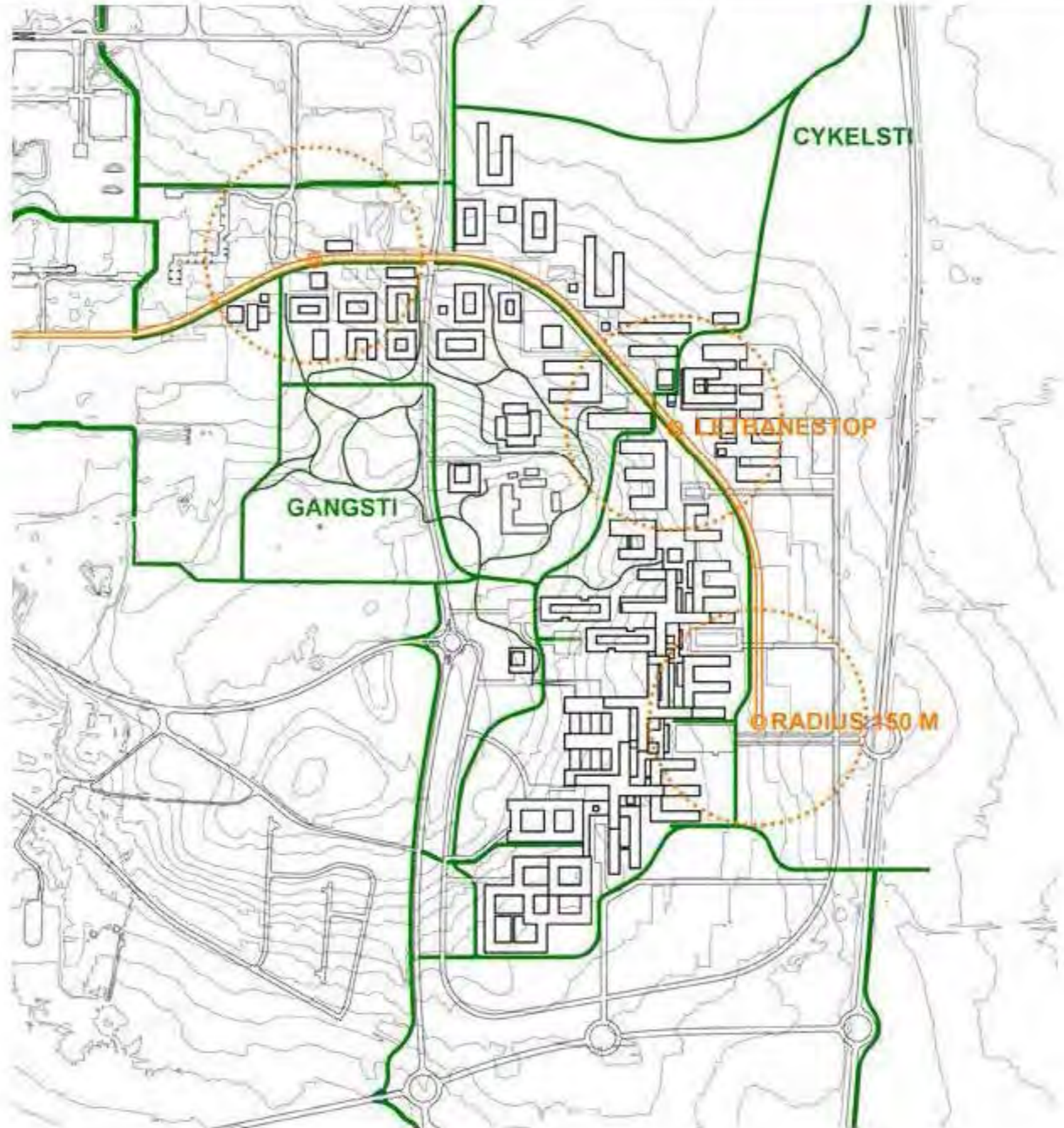



Masterplan/



- Kvalitetsfondsprojekt
- Reservebebyggelsesmulighed
- Onkologi
- Psykiatri
- Kapel, børnehave og vuggestue, patienthotel
- Ambulatorier
- Serviceby
- SUND

Masterplan extensions/

- PLANLAGTE UDVIDELSER + RESERVEBEBYGGELSE
- HOSPITALSUDVIDELSE 20 %

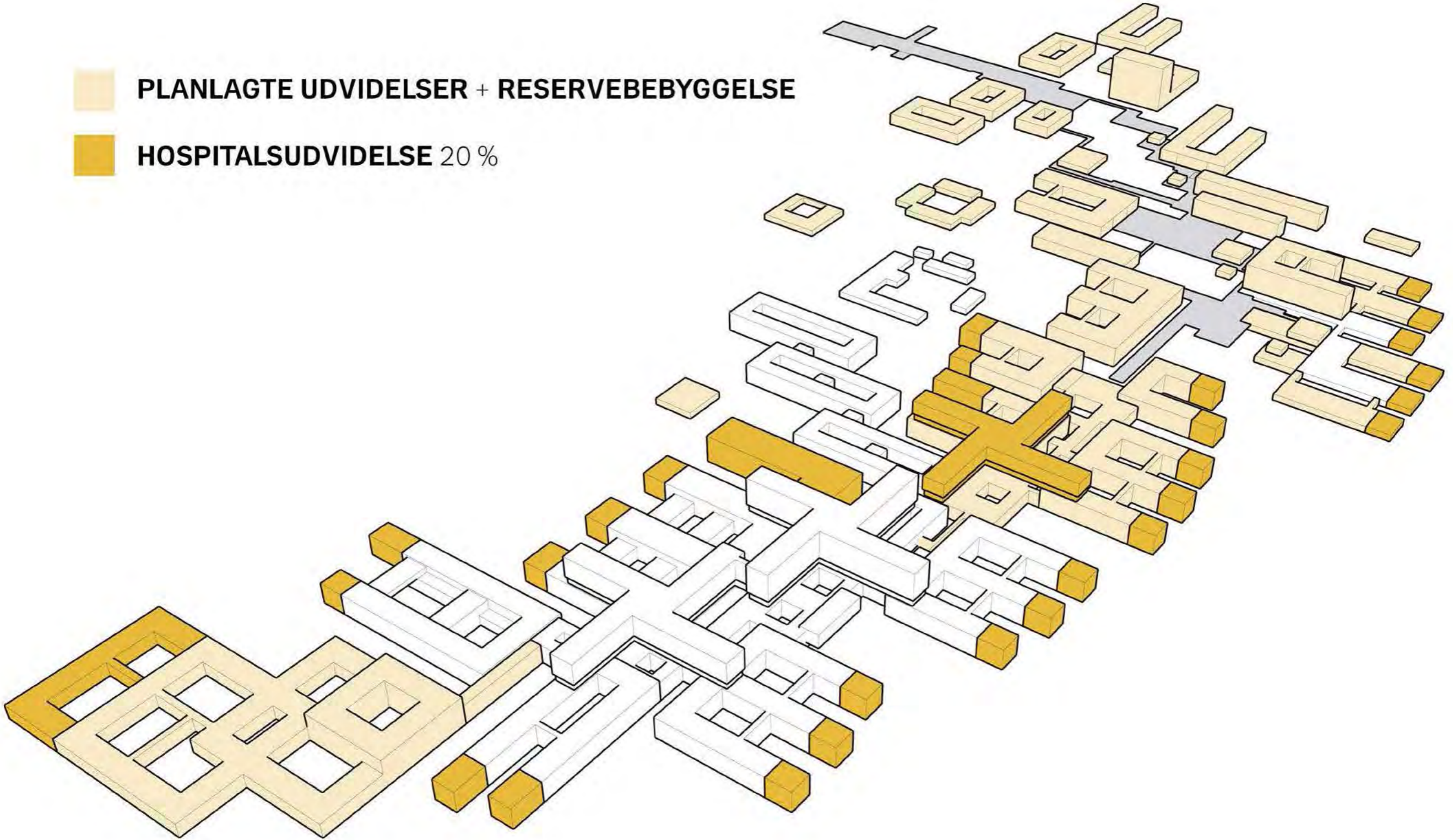

Masterplan extensions/

- PLANLAGTE UDVIDELSER + RESERVEBEBYGGELSE
- HOSPITALSUDVIDELSE 50 %

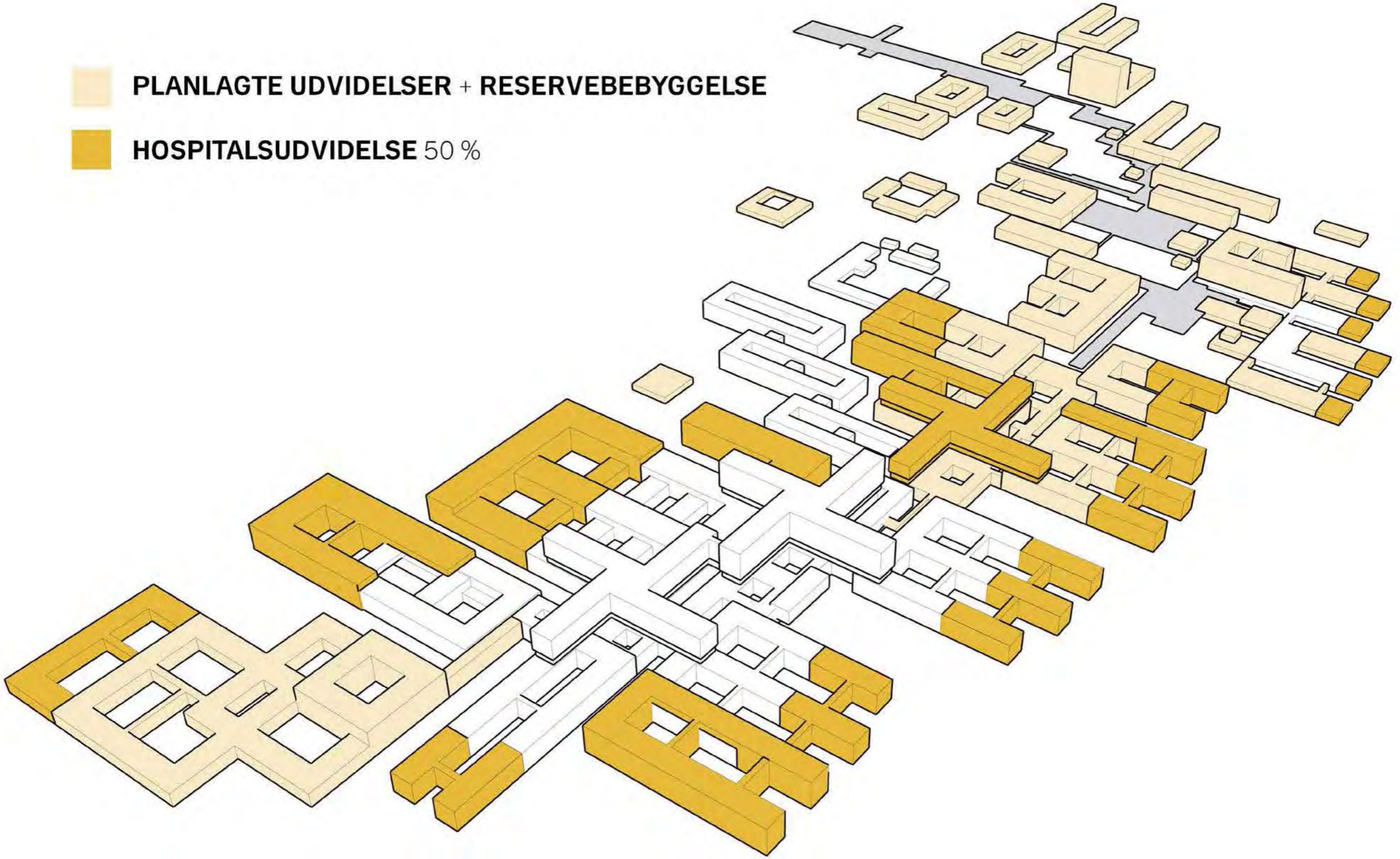





AALBORG UNIVERSITETSHOSPITAL

Functional layout/

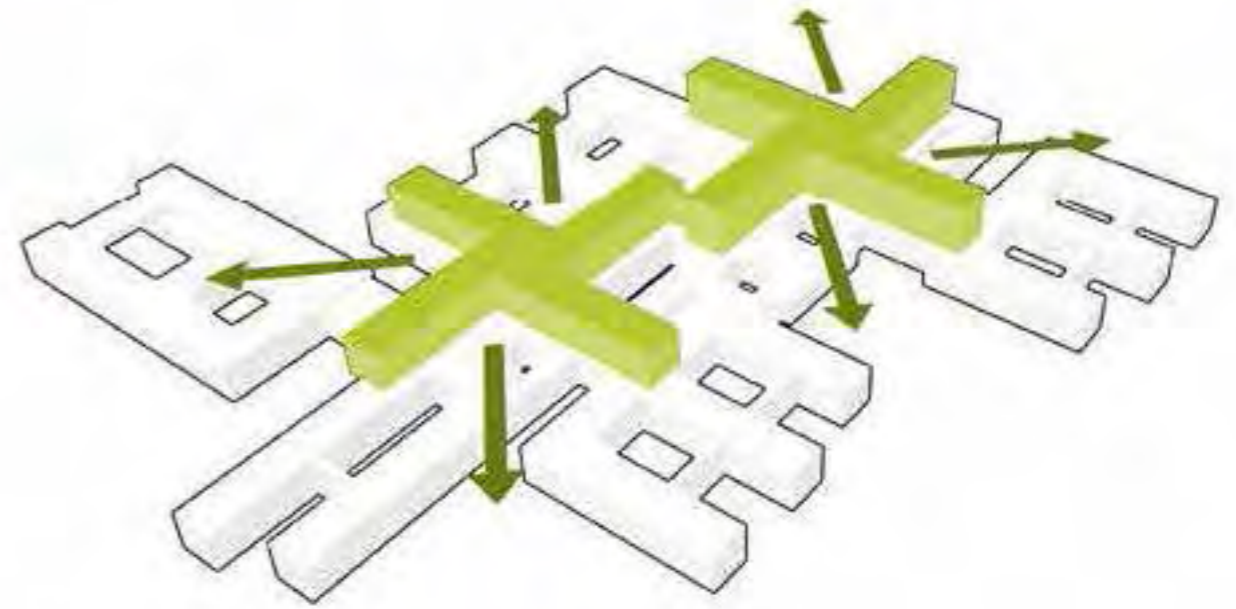
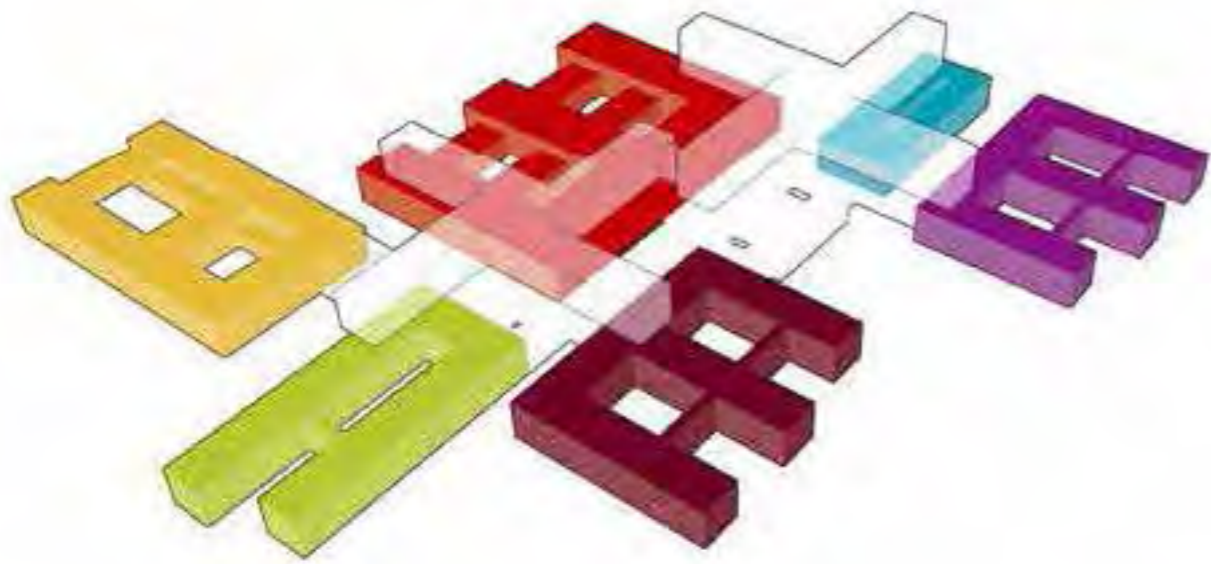

Functional layout

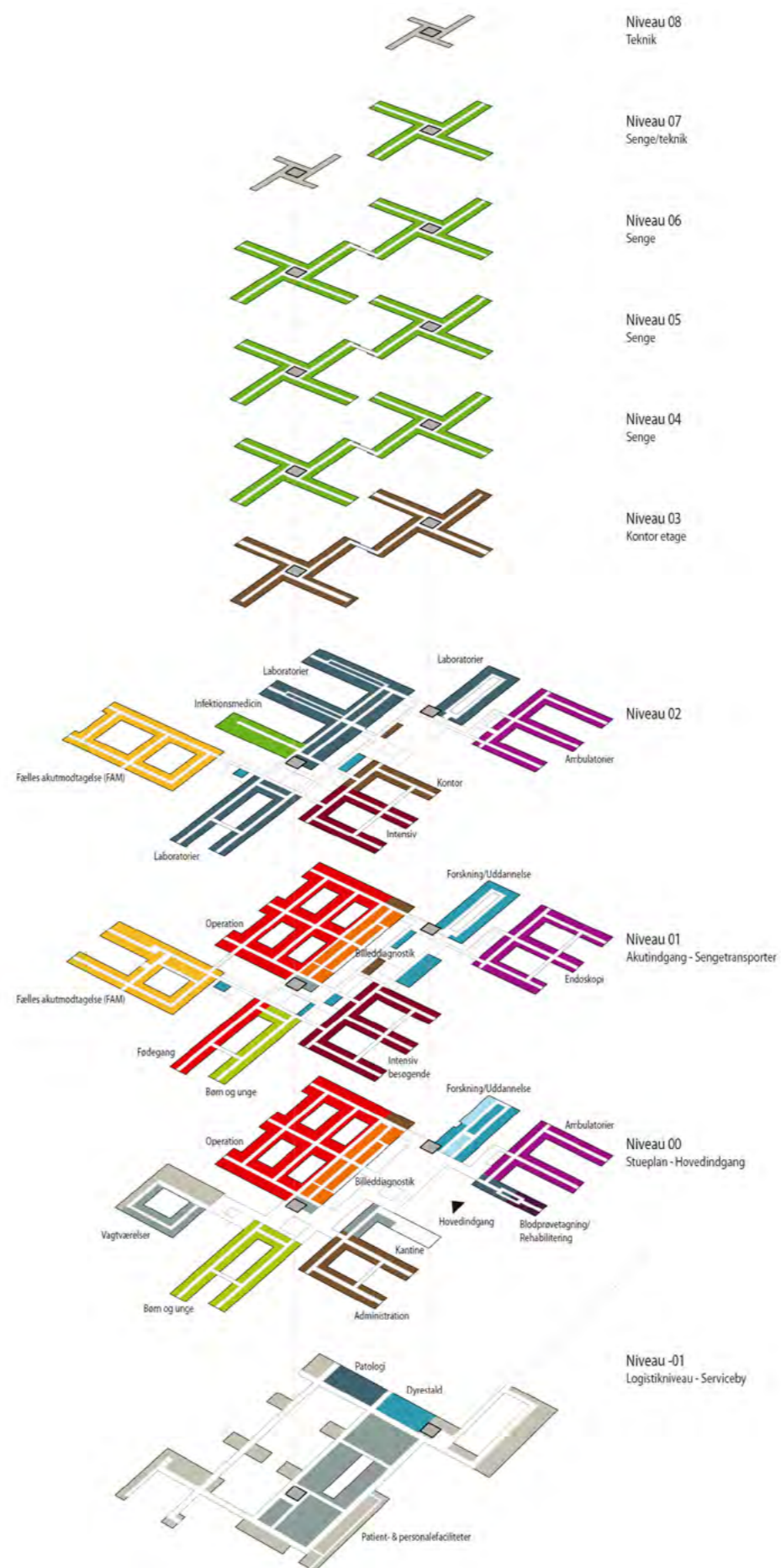

Emergency ward/

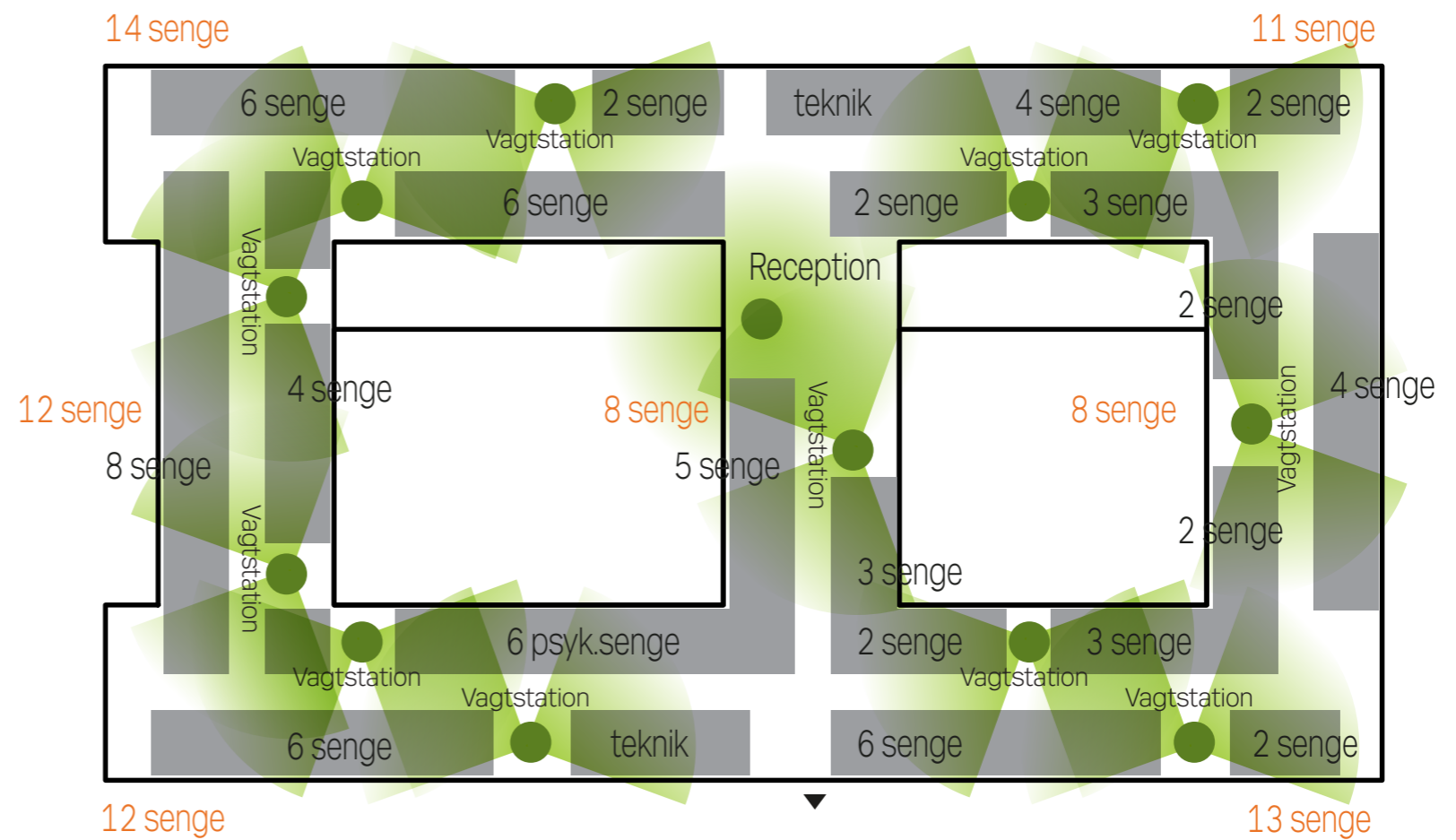

Dagsituation/Spidbelastning

Public flow/

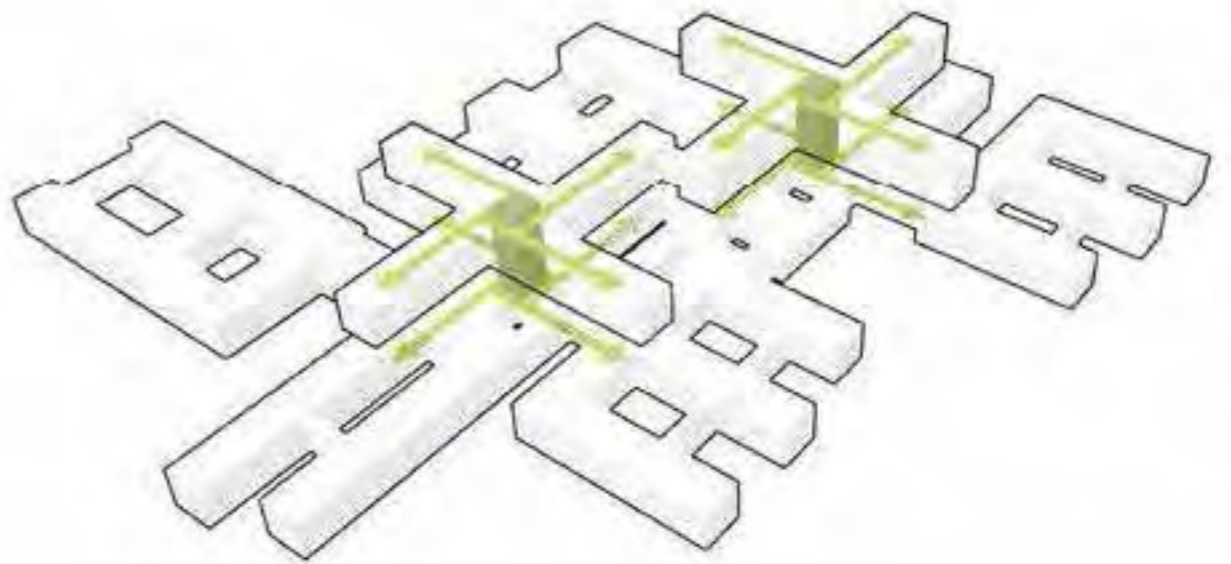



BILDDIAGNOSTIK

PATIENTCAFE

Wayfinding/

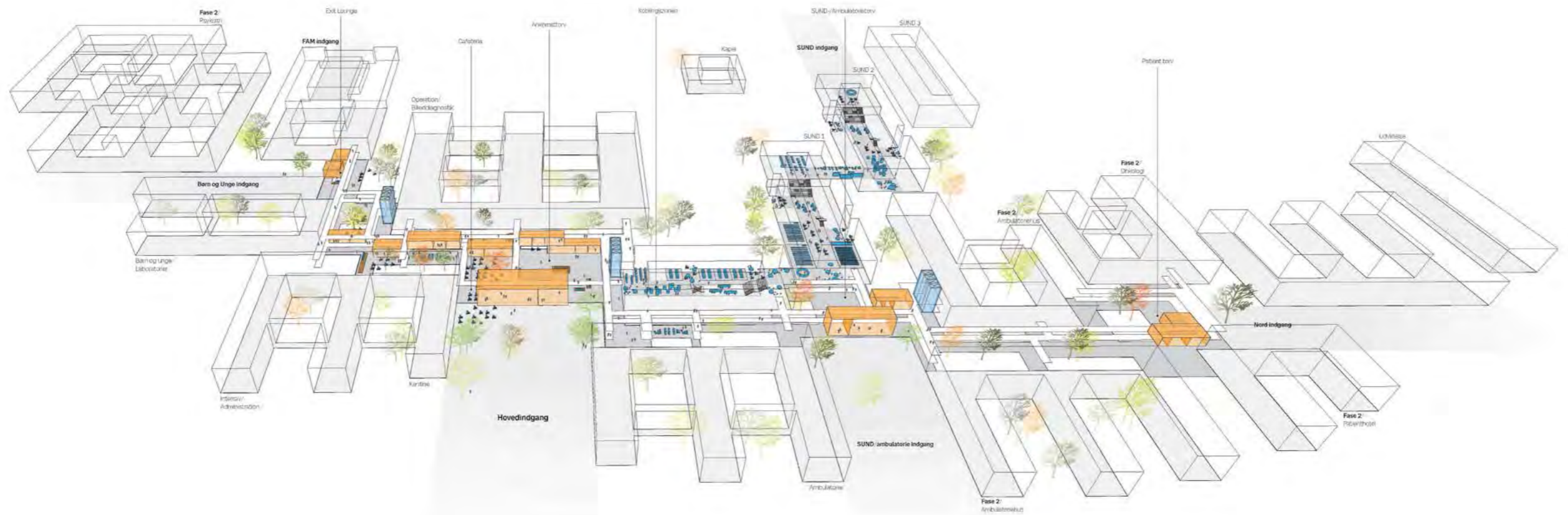



INDGANG SUND

RECEPTION SUND
AALBORG UNIVERSITY

FORSKNINGEN DØ
DADIU



OSCAFÉ



RECEPTION

RECEPTION

Facades/

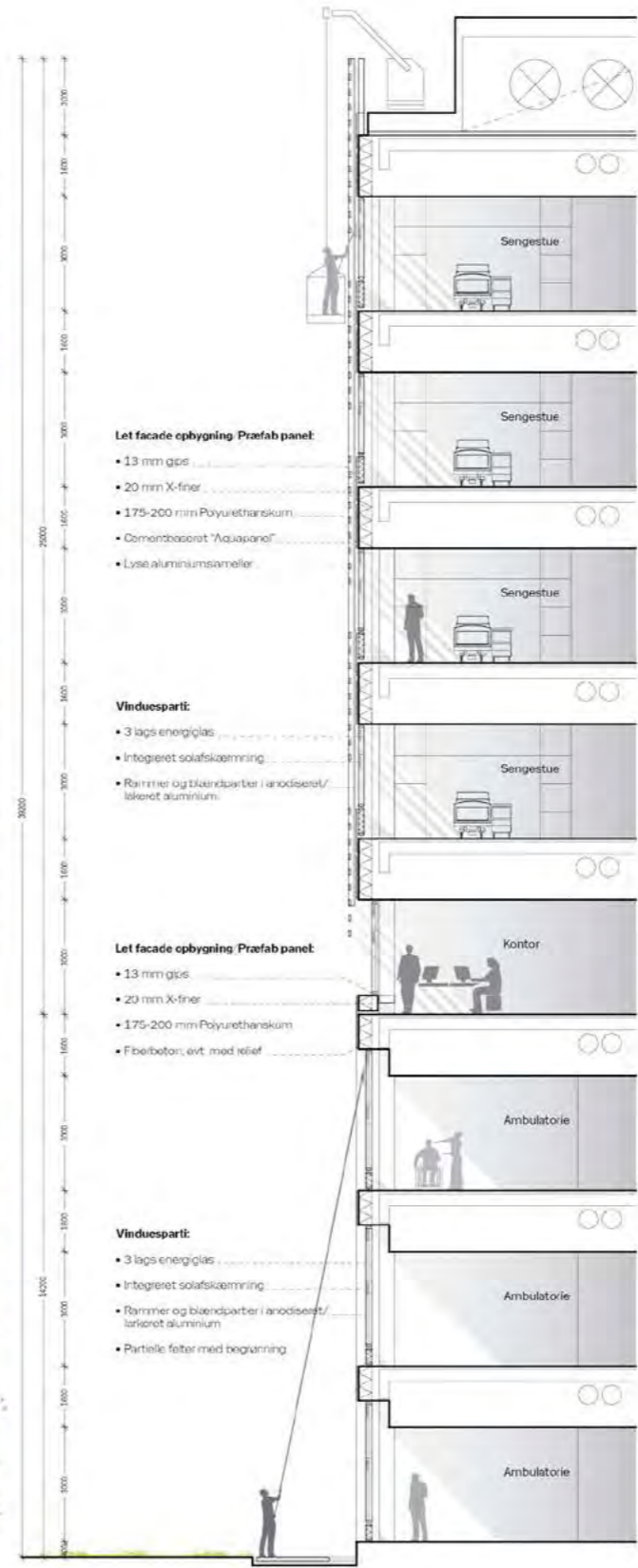
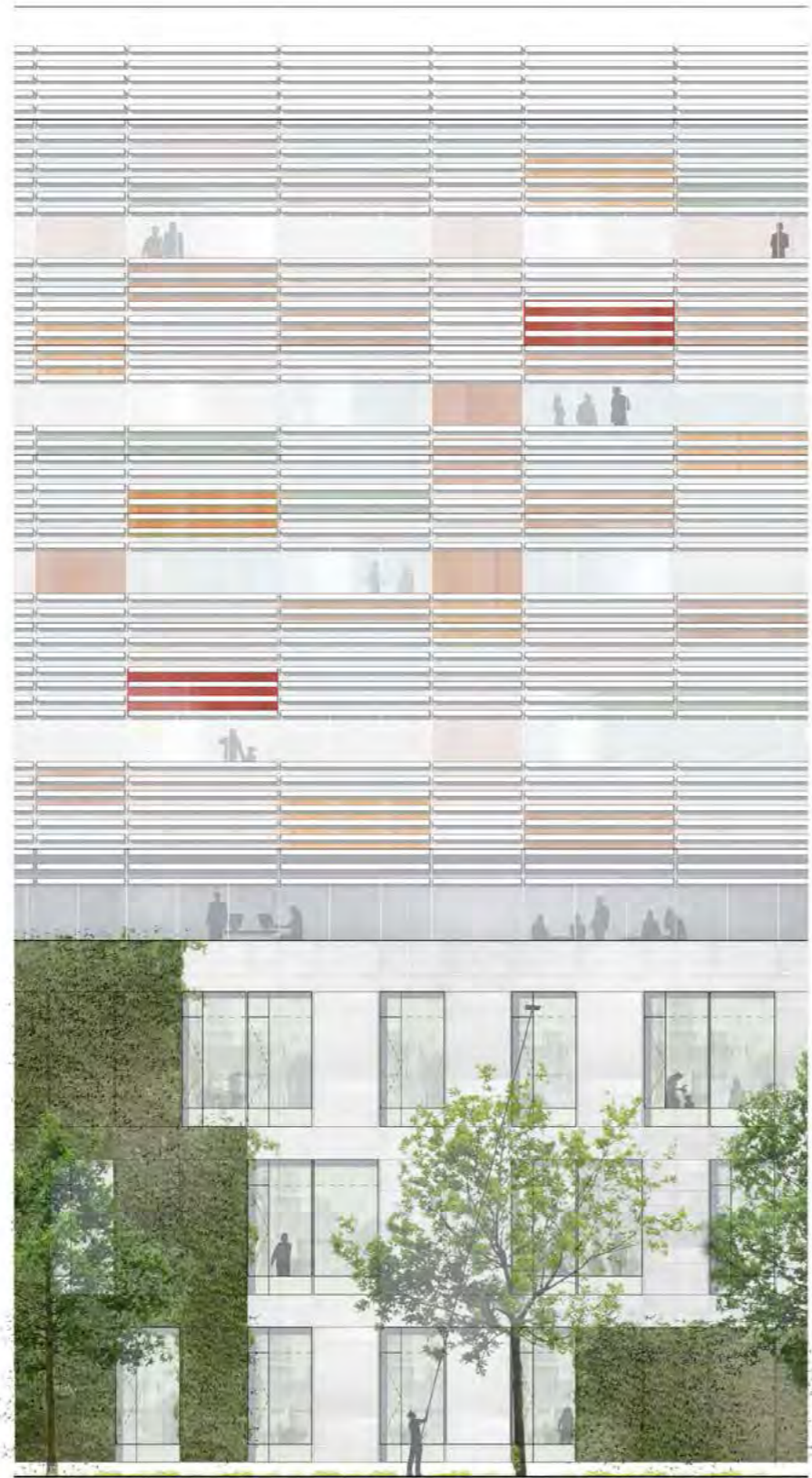

Facades/

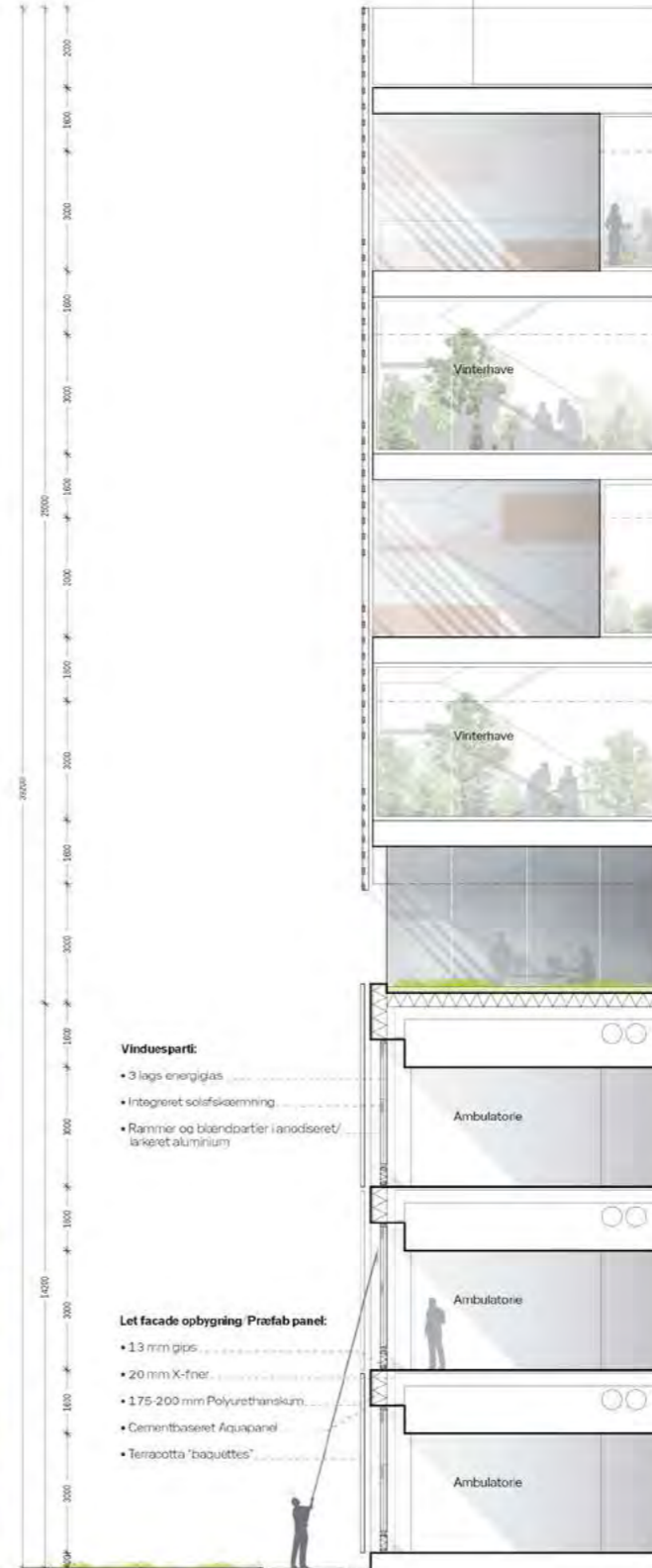
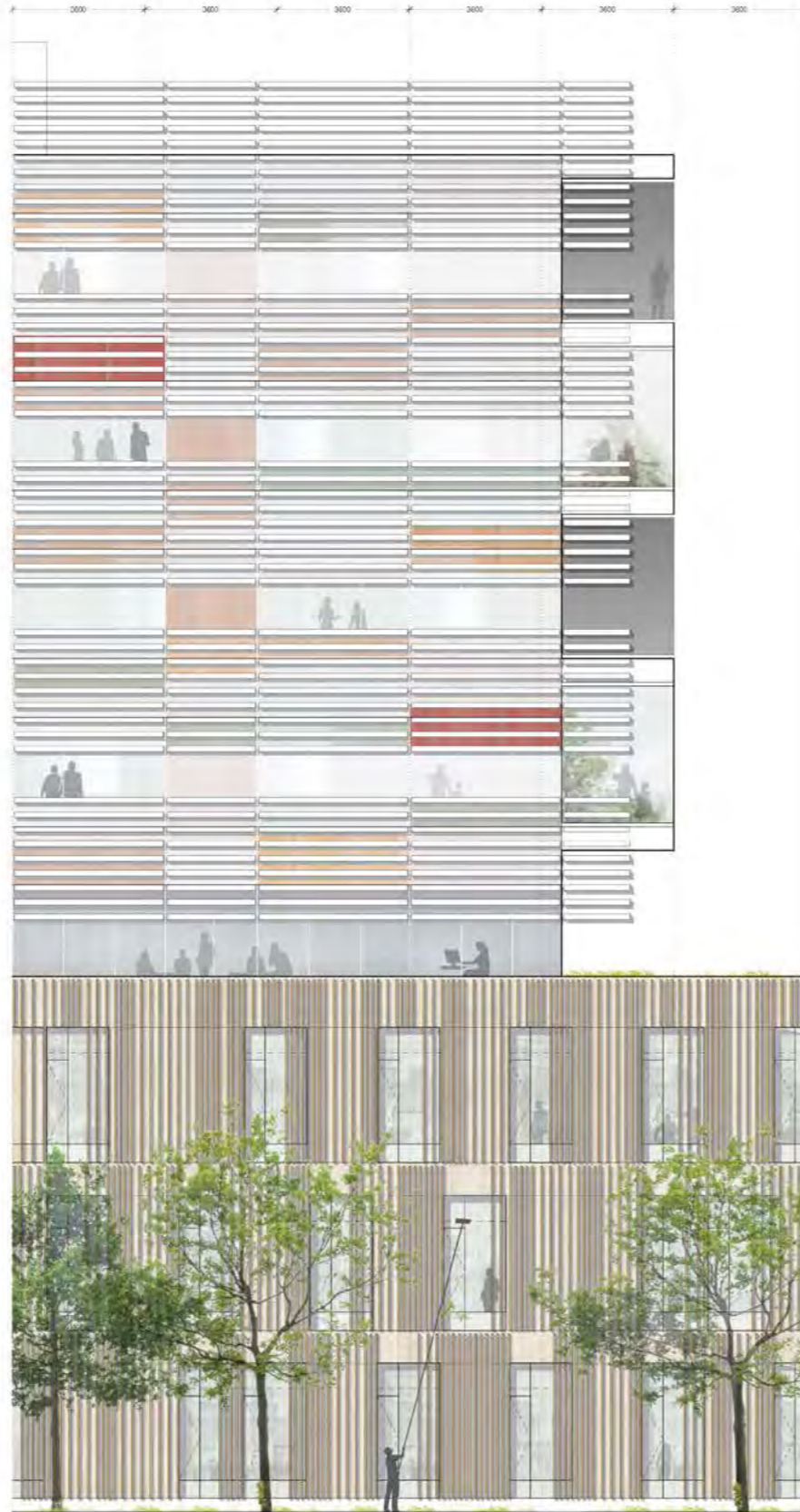

M&E layout/

Tekniktårne

Etage 00-02
2790 m² teknikrumsareal
Etage -01
600 m² teknikrumsareal

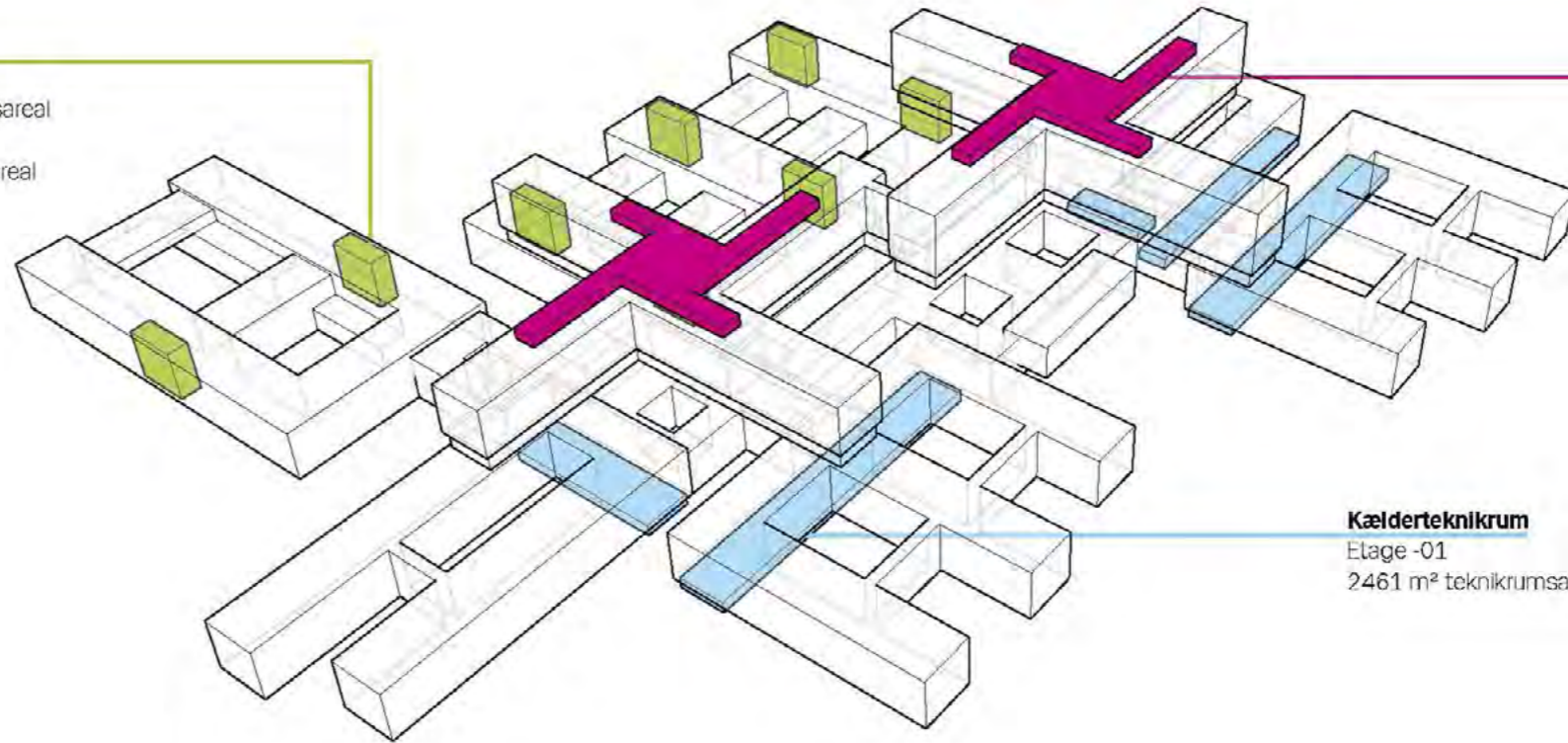

Tekniketage

Etage 07-08
2880 m² teknikrumsareal

Kælderteknikrum

Etage -01
2461 m² teknikrumsareal





Kolding Hospital/ Kolding/Denmark/

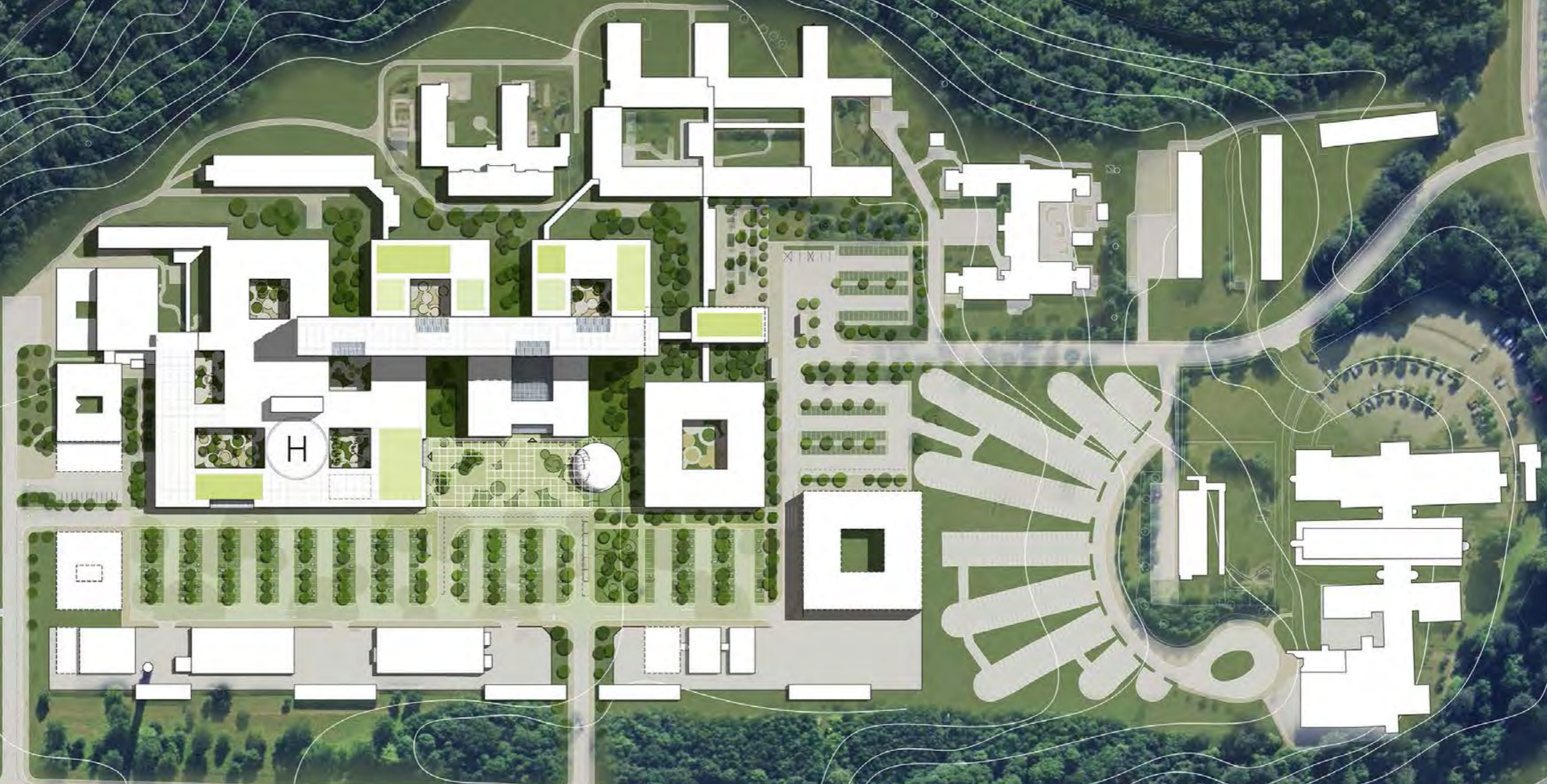

Architect/schmidt hammer lassen architects **Collaborating architect**/CREO **Client**/Region Syddanmark **Area**/32,000 m² new built **Construction sum**/€ 77 million excl. VAT
Competition/2010, 1st prize in restricted advisor competition **Status**/Completion 2014 **Full-service consultant**/NIRAS **Engineer**/NIRAS, Balslev **Landscape architect**/GBL



New masterplan/

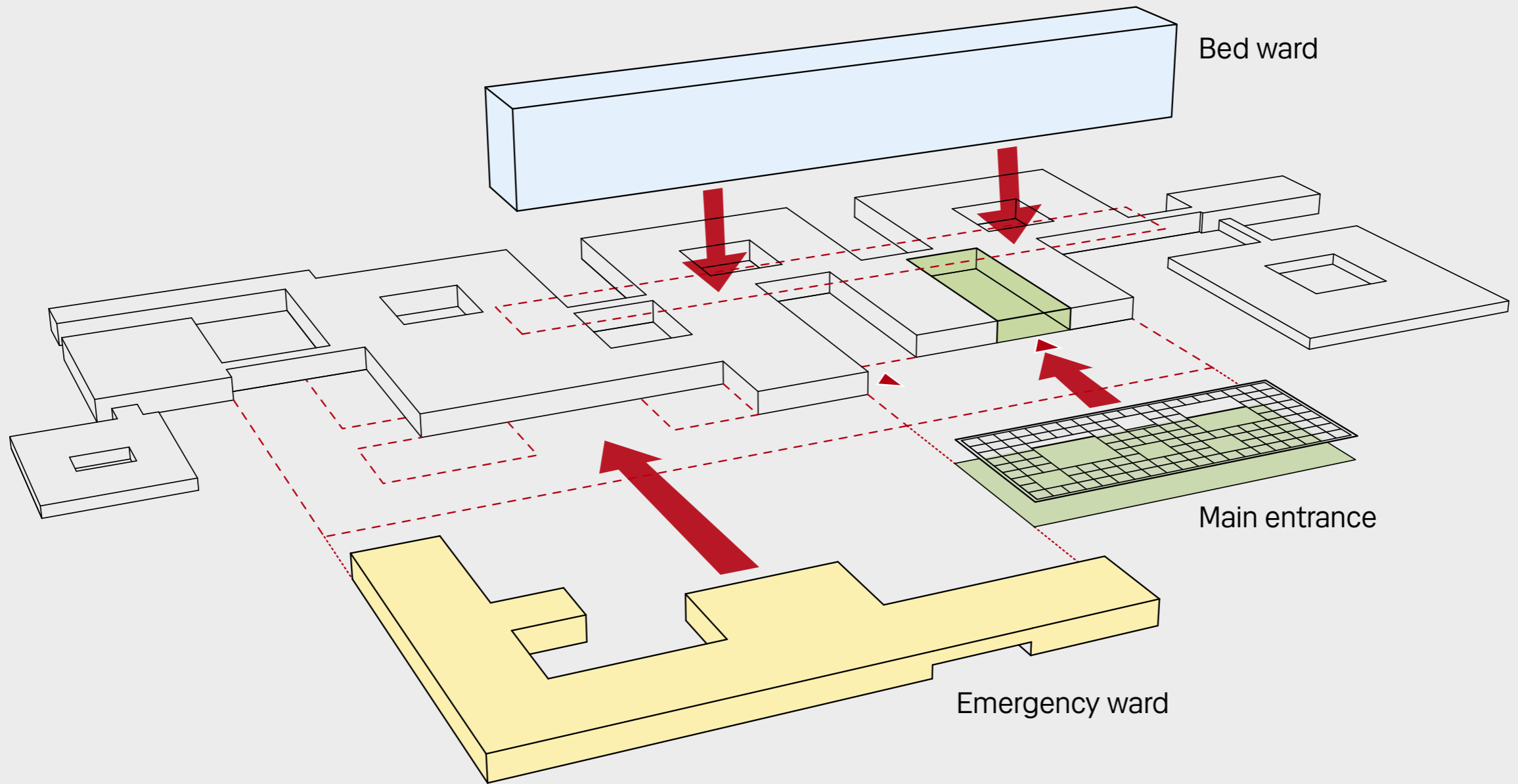





Extension of Helsingborg Hospital/ Helsingborg/Sweden/



Architect team/Lead-consultant: schmidt hammer lassen architects, Sub-consultants : Aarhus Arkitekterne, NNE Pharmaplan

Client/Region Skåne, Regionservice (Sweden) **Area**/App. 35,000 m² **Competition**/2013, 1st Prize in restricted competition **Landscape architect**/Kragh & Berglund Stockholm

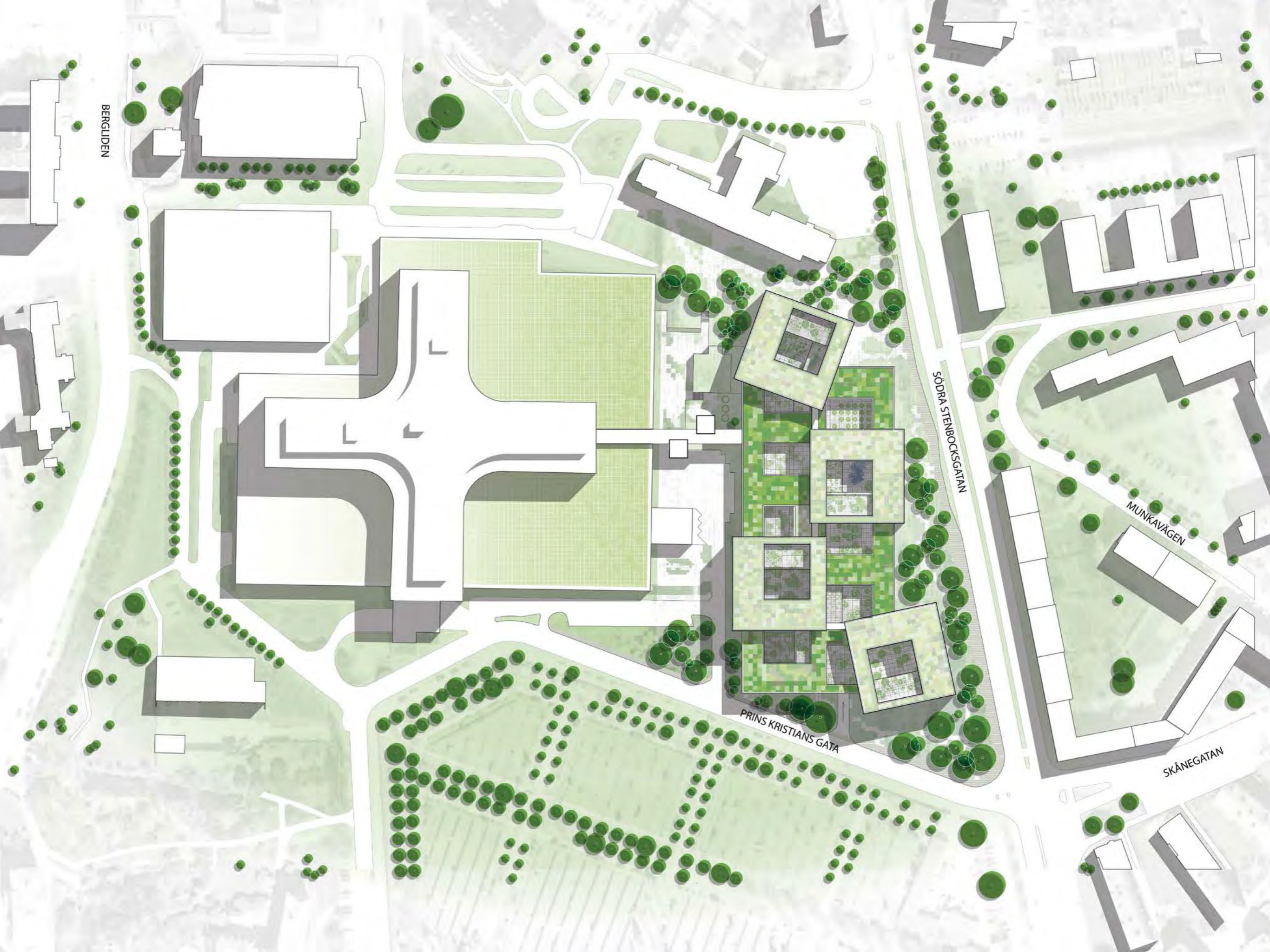

BERGLIDEN

SÖDRA STENBOCKSGATAN

PRINS KRISTIANNS GATA

MUNKAVÄGEN

SKÅNEGATAN

Program/

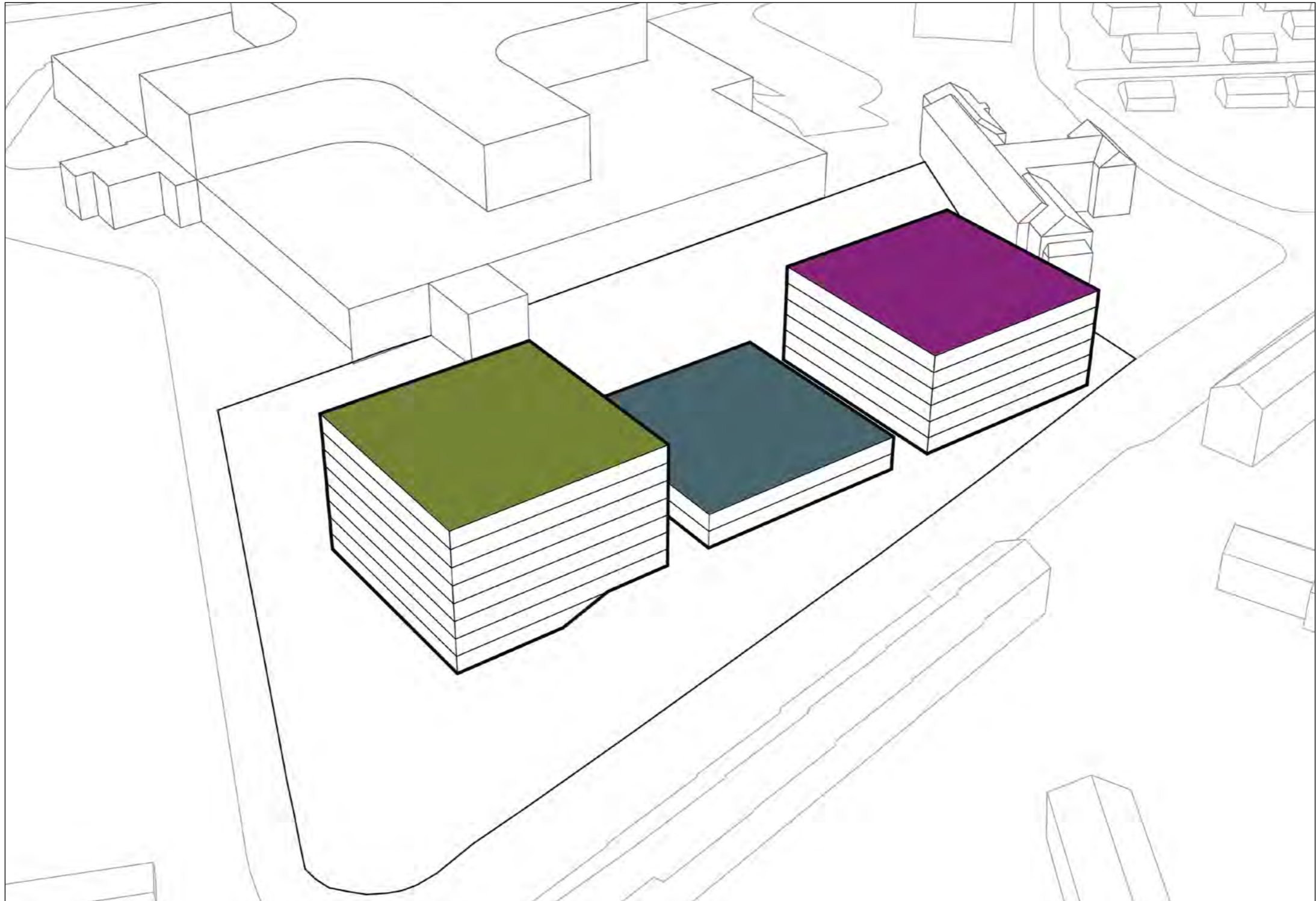

The base/

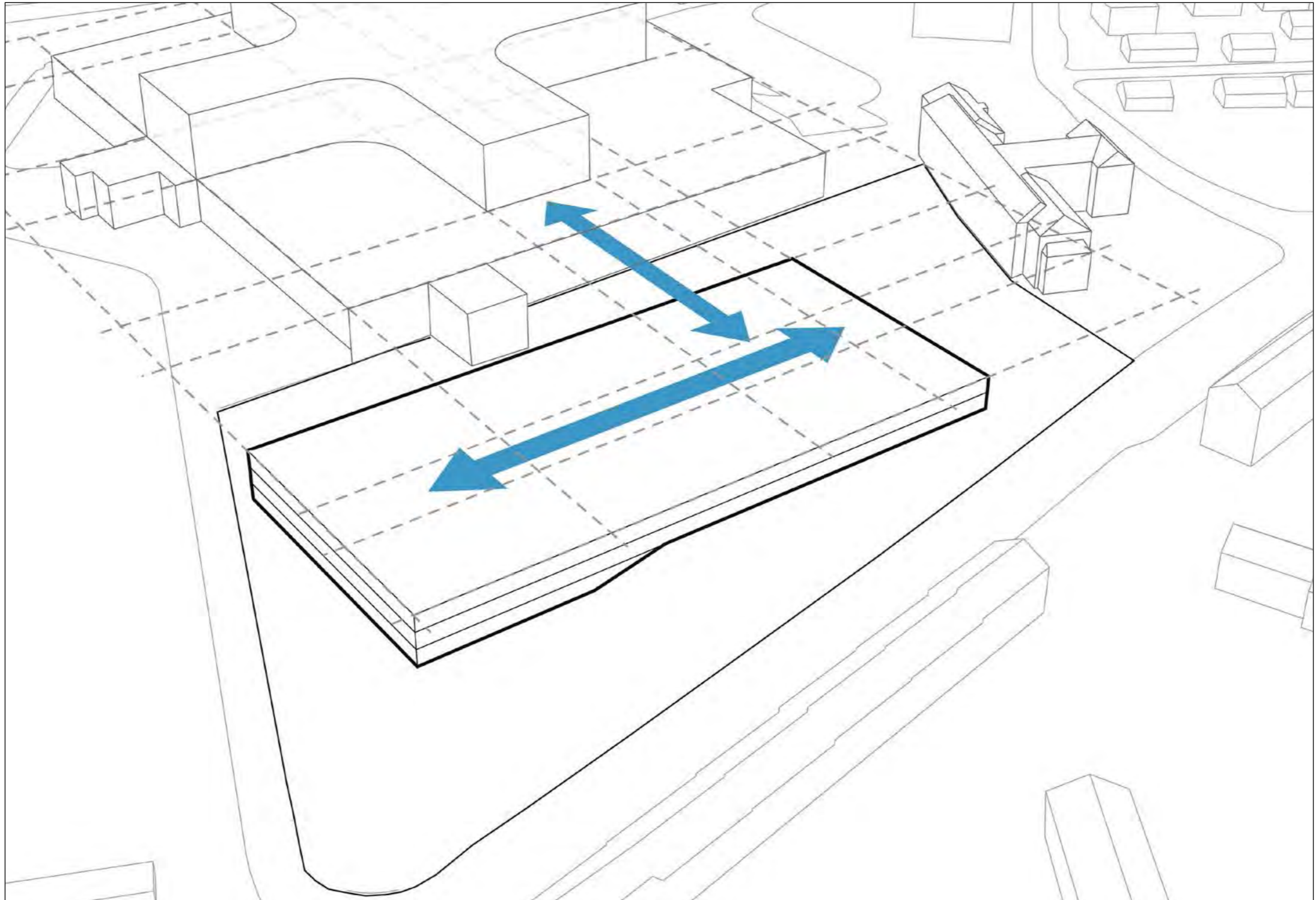

Daylight/

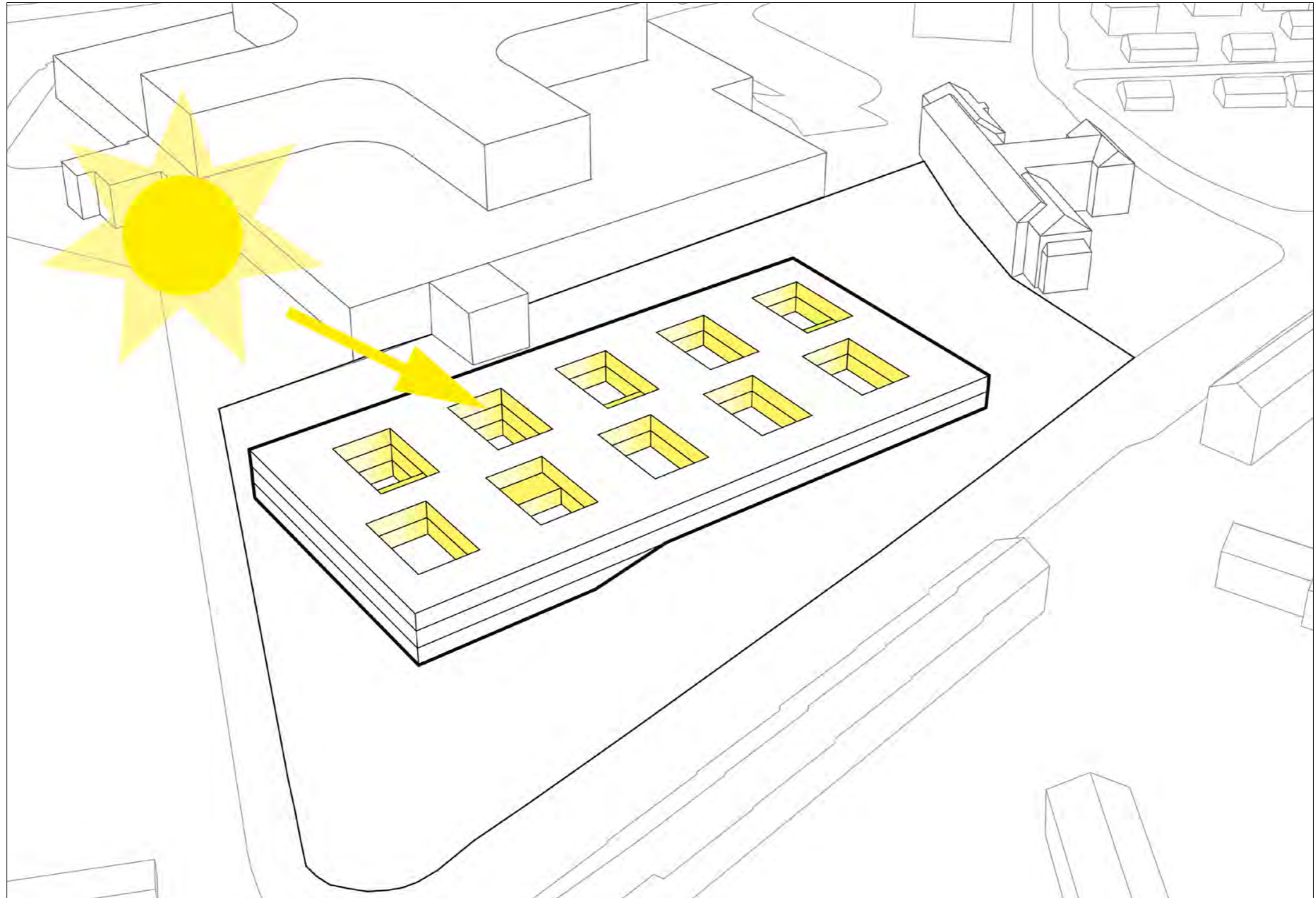

Flow/

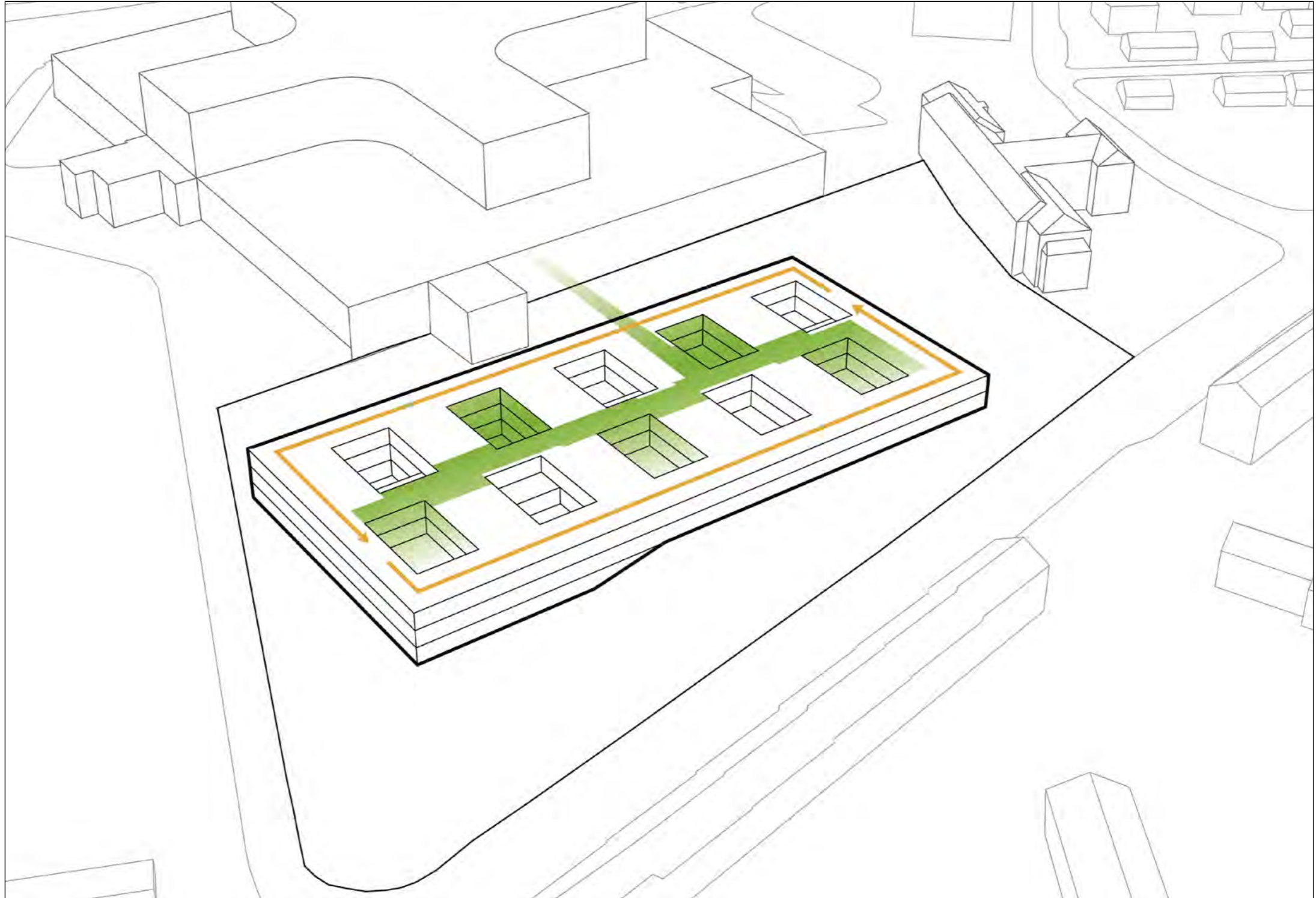

Psychiatry/

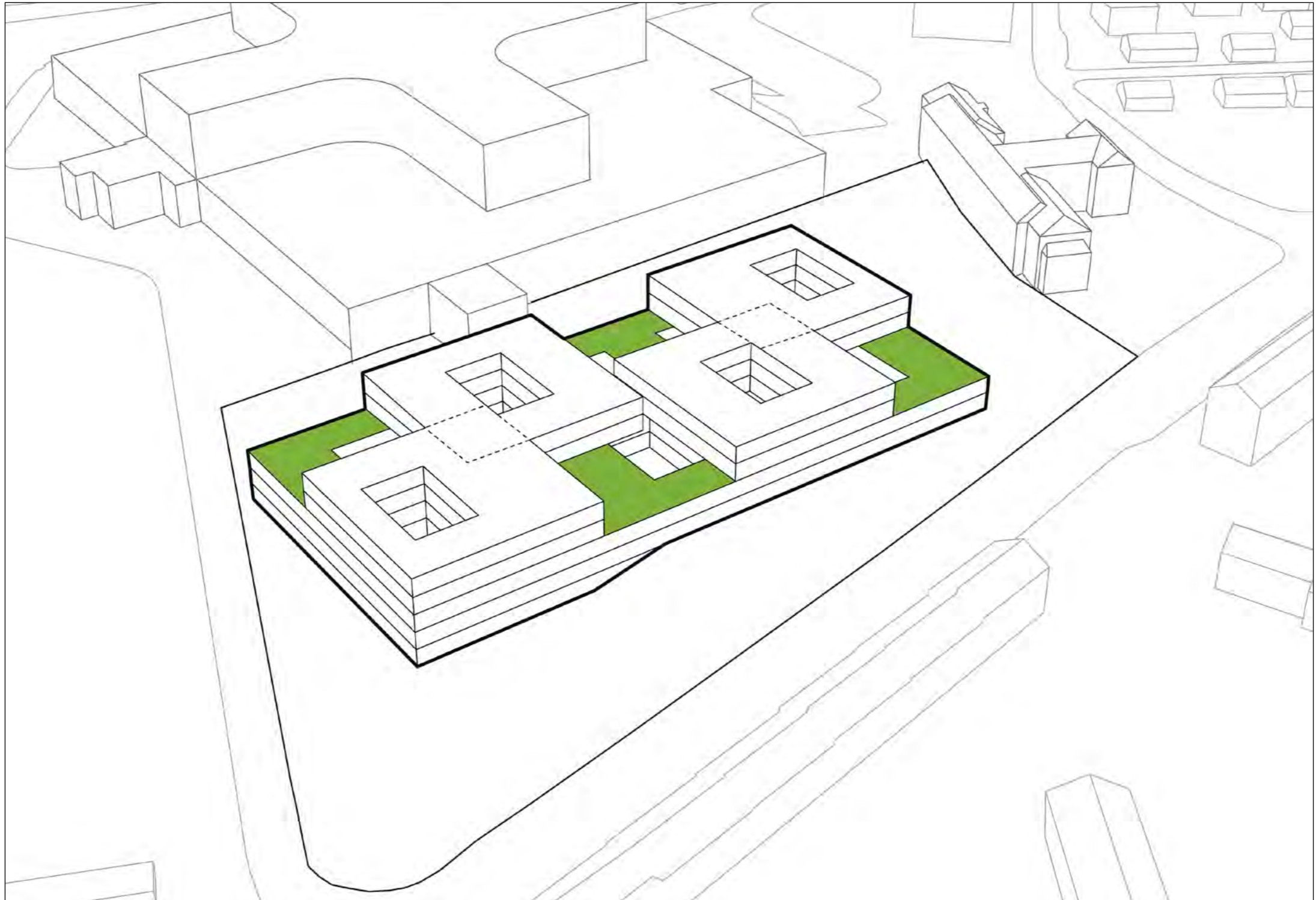

Adjustment/

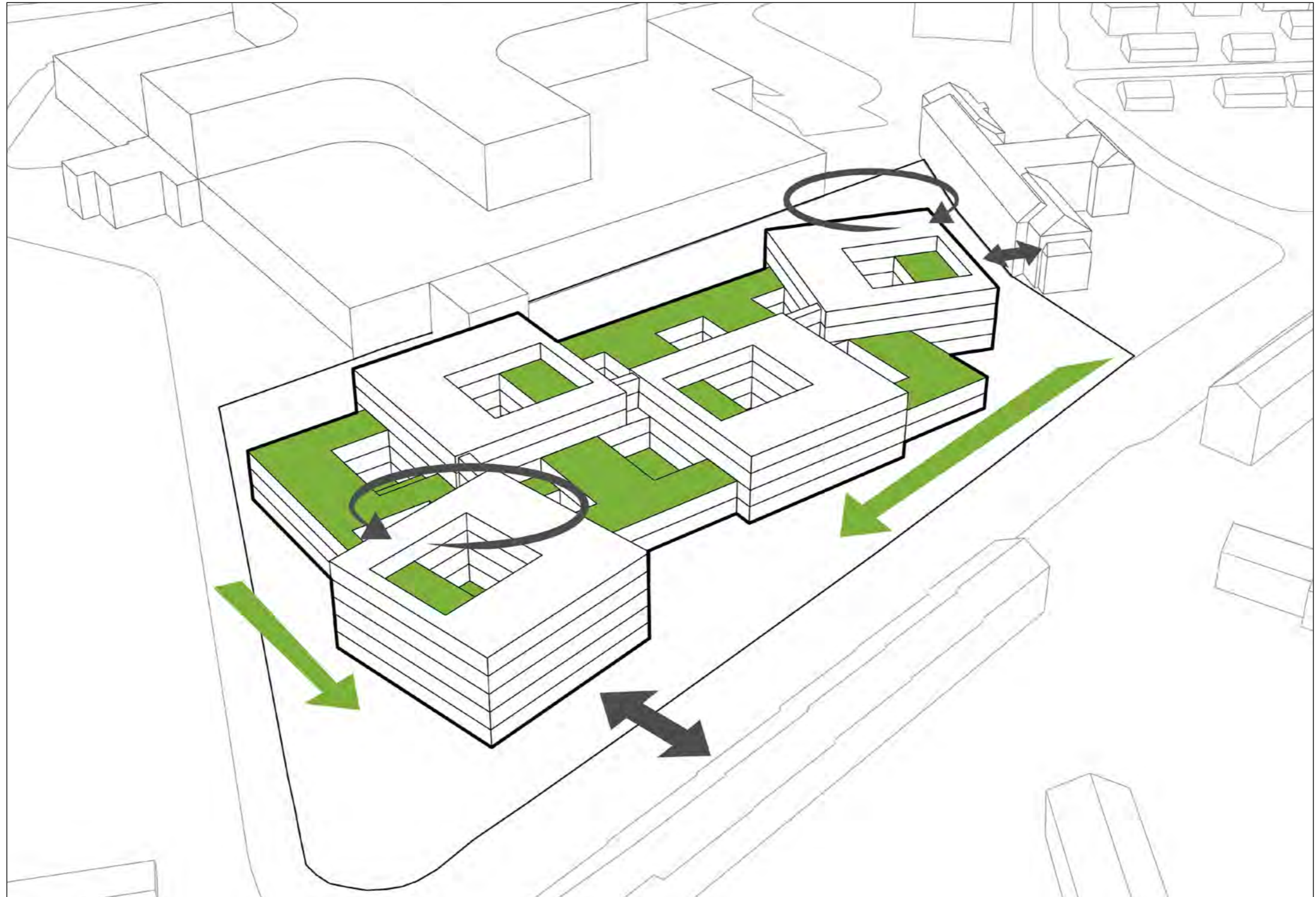











New Hospital Hvidovre/ Hvidovre/Denmark/



Consortium/Consultants: schmidt hammer lassen architects, aarhus arkitekterne. **Sub-consultants:** Søren Jensen Rådgivende Ingeniørfirma, Royal Haskoning, Kragh & Berglund
Client/The Capital Region of Denmark **Area/**30,560 m² **Competition/**2013, 1st prize in restricted competition

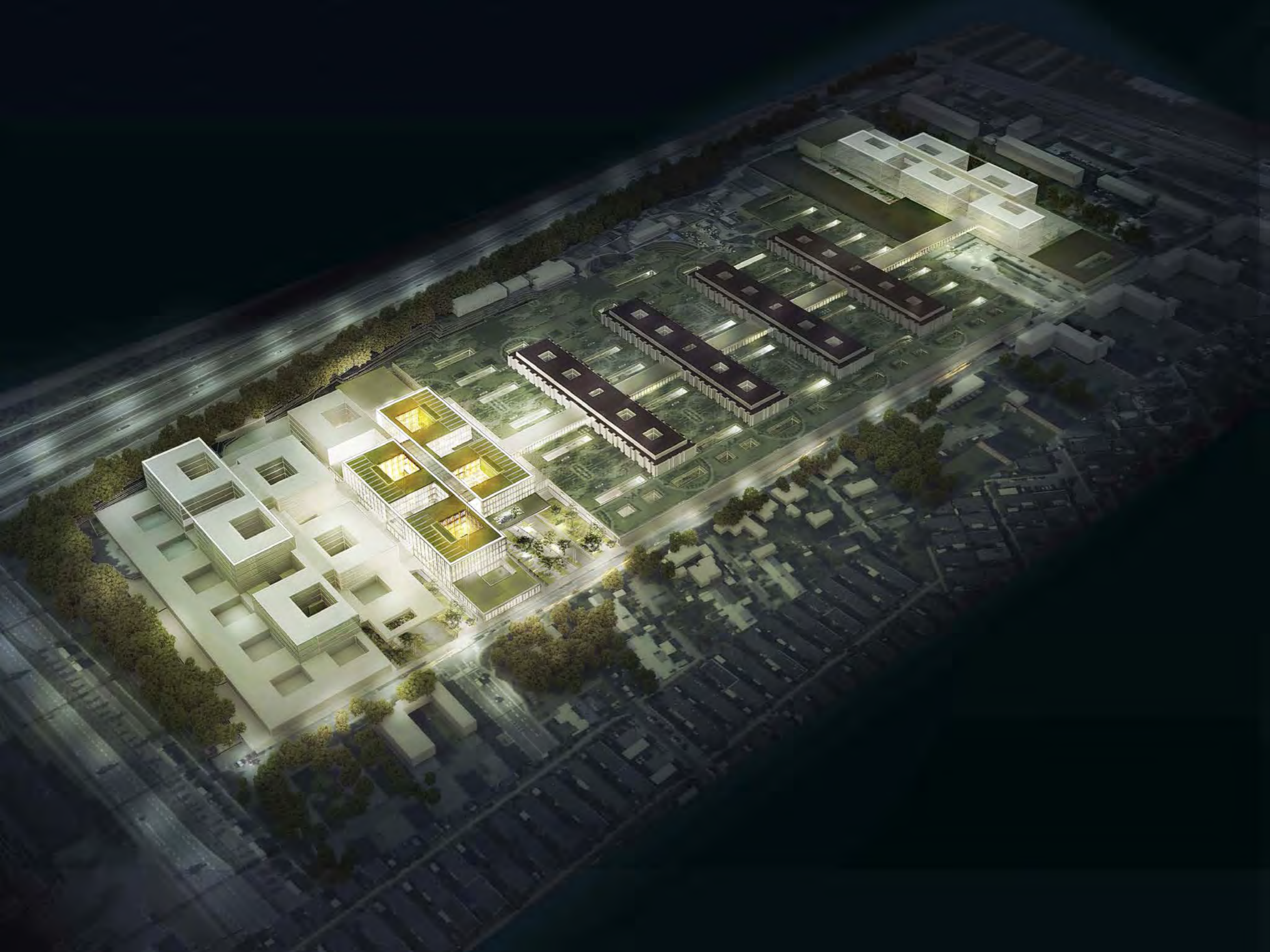

Arrival/

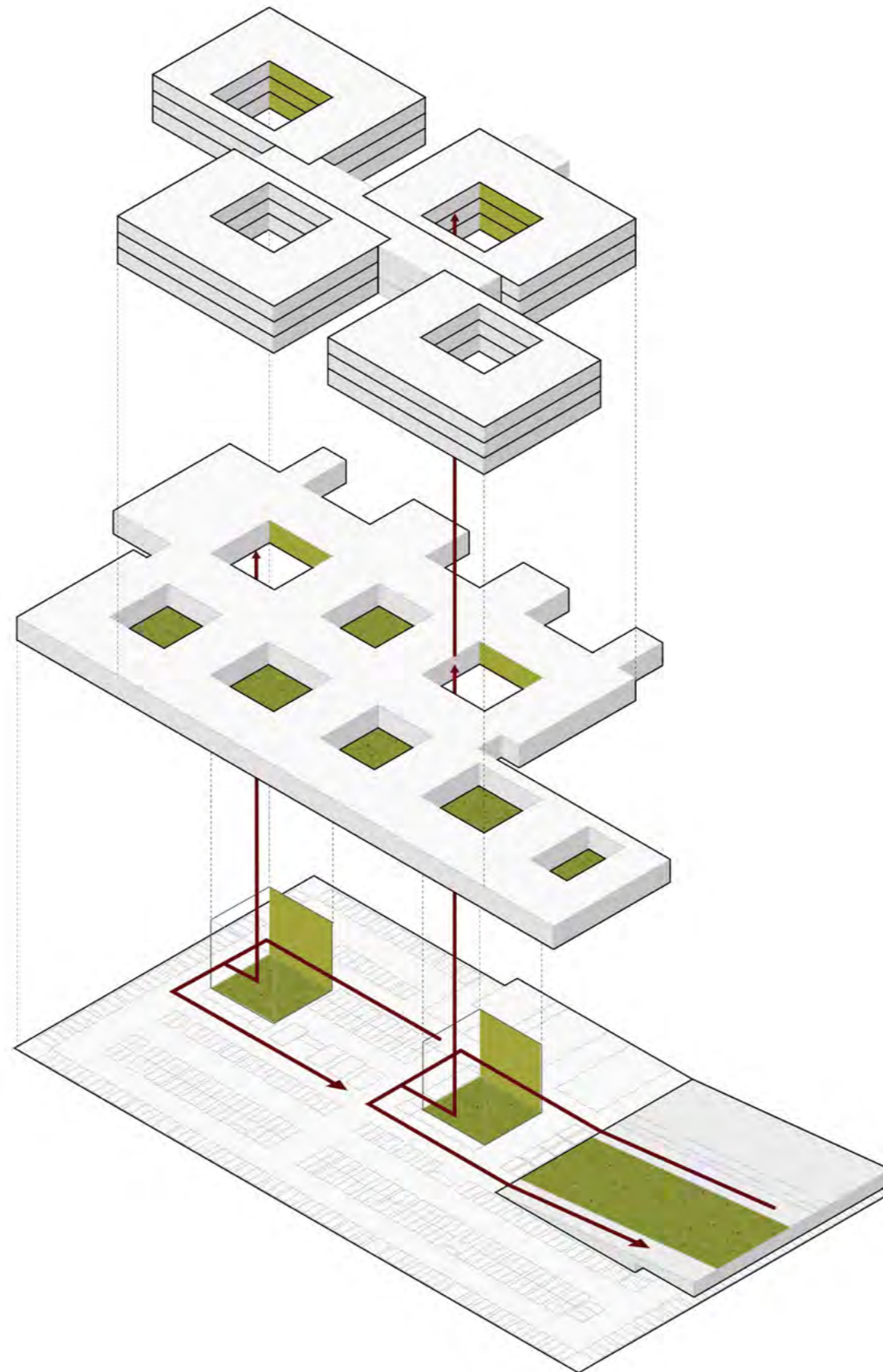

Section AA/

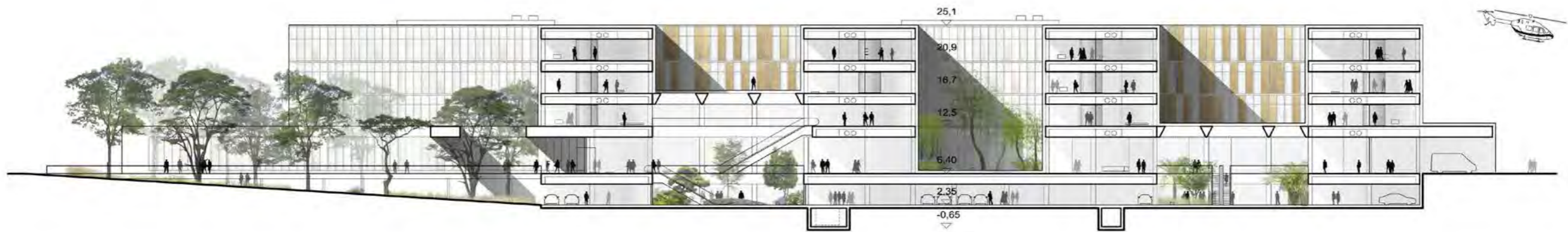



E1
KARDIOLOGI

E1
AKUTWÖRTAGELSE

E1
RECEPTION
AKUTWÖRTAGELSE
BARNÄFÖR
KARDIOLOGI
NEURÅL
ÖSTETRIK

RECEPTION



E1
AKUT
HOSPITALISASI
RECEPTION

EO
AKUT
HOSPITALISASI

EO+
AKUT
HOSPITALISASI



E4





Jan Portaels Hospital/ Vilvoorde/Belgium/



Architects/schmidt hammer lassen architects, LLOX Architecten **Client**/Algemeen Ziekenhuis Jan Portaels **Area**/58,627 m² **Competition**/2013 Invited international competition
Status/Competition proposal **Engineers**/Studie Bureau Boydens, Royal Haskoning DHV **Landscape architect**/schmidt hammer lassen architects



Diagram/

Abstract sculpture

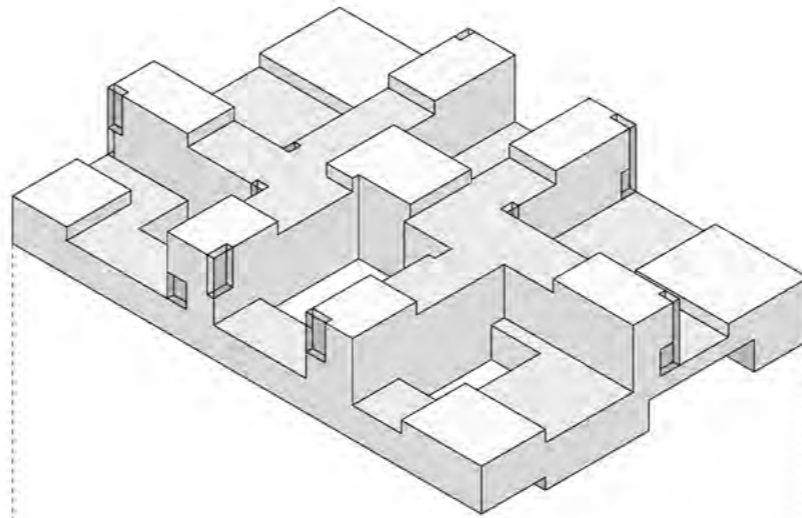

Bed ward at the top

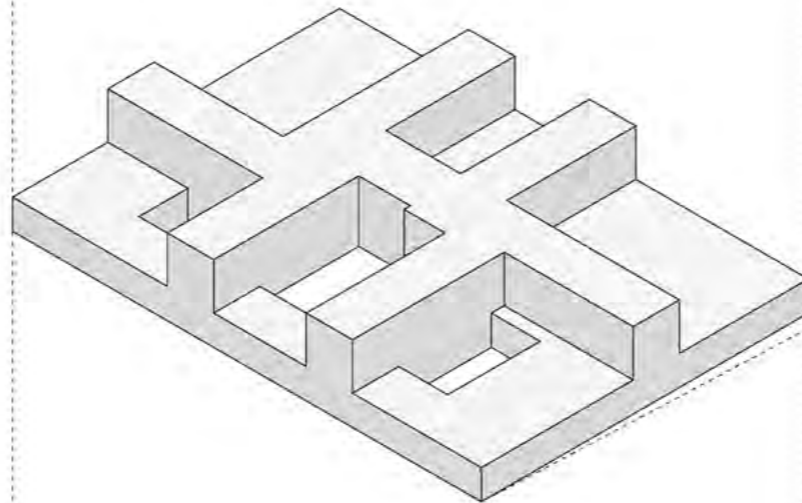

Compact base

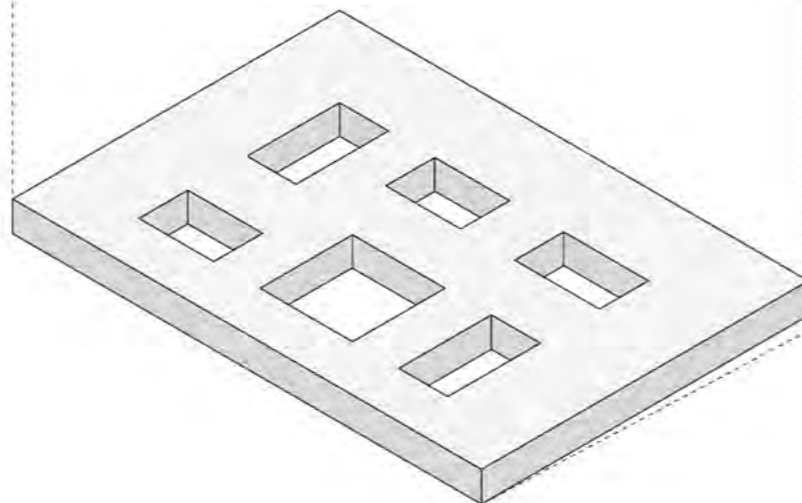













Extension of University Hospital Køge/ Køge/Denmark/



Consortium team/Consultants: schmidt hammer lassen architects, aarhus arkitekterne, COWI, MOE, Sub-consultants: JJW Arkitekter, Arkitekt Kristine Jensens Tegnestue

Client/Region Zealand Area/Extension approx 130,000 m² **Construction Sum/€** 536.5 million excl. VAT **Competition/2013**, restricted competition **Status/Competition proposal**





UNIVERSITETSSYGEHUS KØGE



INFO

HJÆLPE
MIDLER





USK FARM

STADTLAGER

ABC 1234

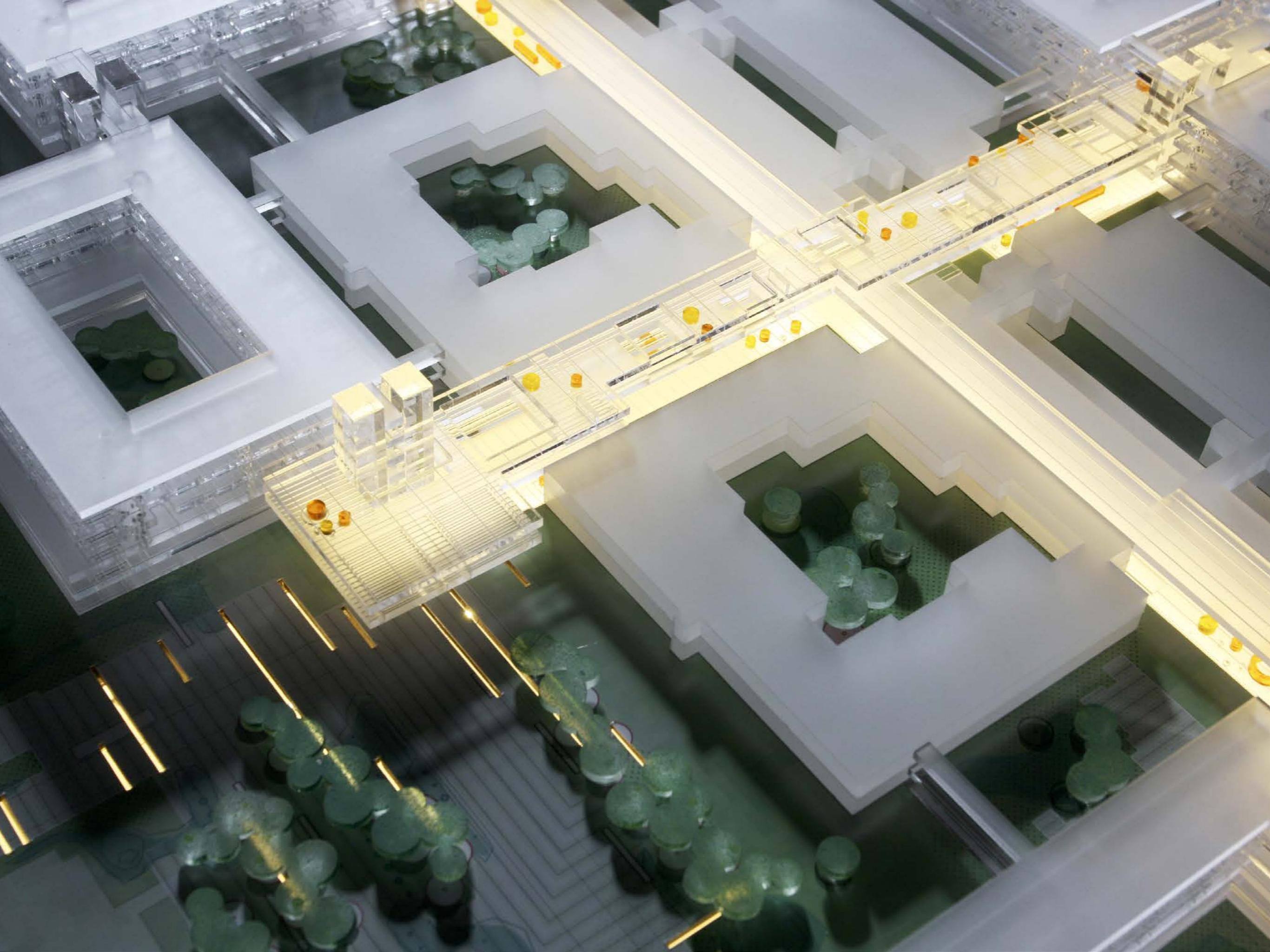





BETTER SOUNE
BETTER LÖSUNG

ZU BESSEREN ANSCHLÜSSEN
SÄUBERER PROZESS
STRECKE FÜR ZUSÄTZLICHE
ANWENDUNGEN

2



THE T...

